# GOLDEN ROD ANNUAL

Miss Edith E. Johnson
15 Gothland St.
Quincy MA 02169

Quincy High School
Bradford Library

Digitized by the Internet Archive
in 2012 with funding from
Federally funded with LSTA funds through the Massachusetts Board of Library Commissioners

http://archive.org/details/goldenrodjune1942quin

PROPERTY OF

U. S. S. QUINCY

# GOLDEN ROD ANNUAL

☆

*June 1942*

☆

QUINCY HIGH SCHOOL

QUINCY, MASSACHUSETTS

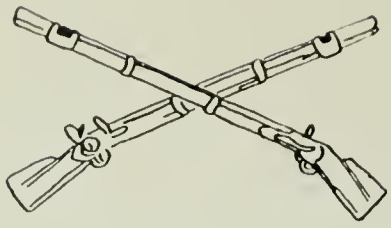

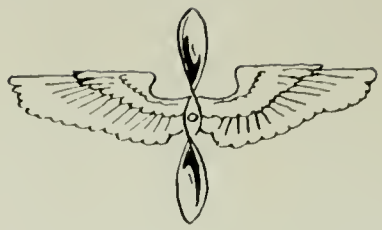

# *Dedication*

To these and all other former Quincy High School students, the physical evidence of our challenge, we sincerely dedicate our GOLDEN ROD ANNUAL.

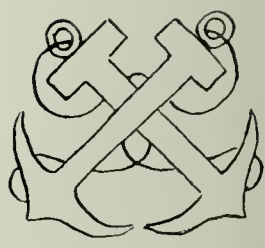

**Army**

Richard Walsh, '41
George H. Peachey, '39
Edward Kroesser, '39
Roy Hutchins, '39
Eddie Dunn, '36
Charles Roberts, '39
Richard DeBruyn, '38

**Navy**

Robert Breen, '41
Harold Walton, '41
Louis White, '41
Robert Gumpright, '41
Ellsworth Trowsdale, '40
Marshall Wilbur, '38
Walter Vincent, '38
(Annapolis graduate)
Charles Winslow, '39
Robert Dobbyn, '38

**Marines**

George White, '41
Alexander Nicholson, '40
George Page, '39

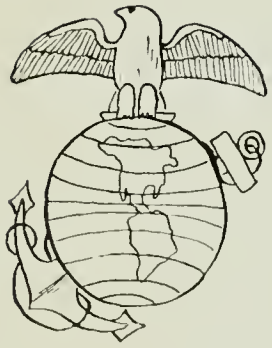

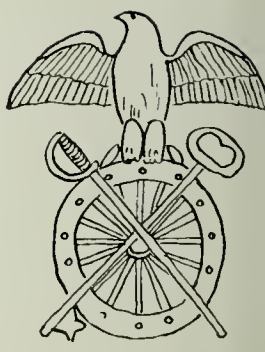

**Air Corps**

Richard Fleisher, '37
(Kelly Field)
John Rigby, '37
(Pensacola)
Steve Freel, '36
(R. C. A. F.)
Roy Hutchins, '39
John Bates, '38
Albert Shannon, '38
Richard Fee, '37
William Butt, '37

**Coast Guard**

John Duggan, '37

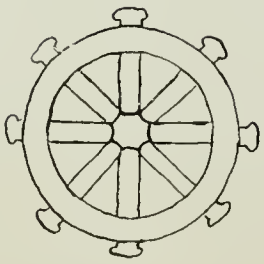

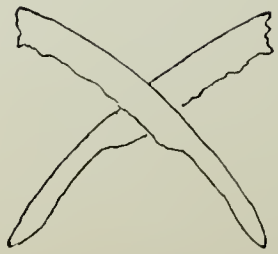

# Staff—June, 1942

Editor-in-Chief ..... GEORGE MacDONALD

Literary ..... MAY STEVENS, GEORGE MOULTON

Features ..... SHIRLEY BOTKIN, GEORGE SCRIMSHAW, GEORGE WEST

Activities ..... SELMA BRICK, ETHEL TOLCHINSKY, ROBERT TONG

Girls' Sports ..... MARJORIE VINCENT

Boys' Sports ..... DANIEL MacLEOD, WAYNE MARTIN

Alumni ..... PHYLLIS MUIR, GLORIA PEACHEY

Art ..... FRANCES BURNS, RONALD CHRISTENSEN

Senior Pictures ..... HILMA KARHU, FLORENCE LIBERTINE

Secretaries ..... ALICE KELLY, BLANCHE TOBEY

Business Manager ..... JAMES PAPILE

Assistant ..... ROBERT NANKIN

Advertising Manager ..... JOHN PANEPINTO

Assistants ..... BERNARD MATTSON, DONALD SPARGO

Circulation Manager ..... JOHN ORTIZ

Assistants ..... PETER BARONE, WALTER McKINNON, JOSEPH PALUMBO, ROY TANGERLINI

Publicity Manager ..... CHARLES PETERSON

Assistants ..... PETER CONDOS, WILLIAM MARIANO

**FACULTY ADVISERS**

| | | |
|---|---|---|
| MARIE E. POLAND | RUTH M. GILES | JOY L. NEVENS |
| BERTHA E. NEAD | CATHERINE L. WALSH | LESLIE C. MILLARD |

# OUR BATTLE

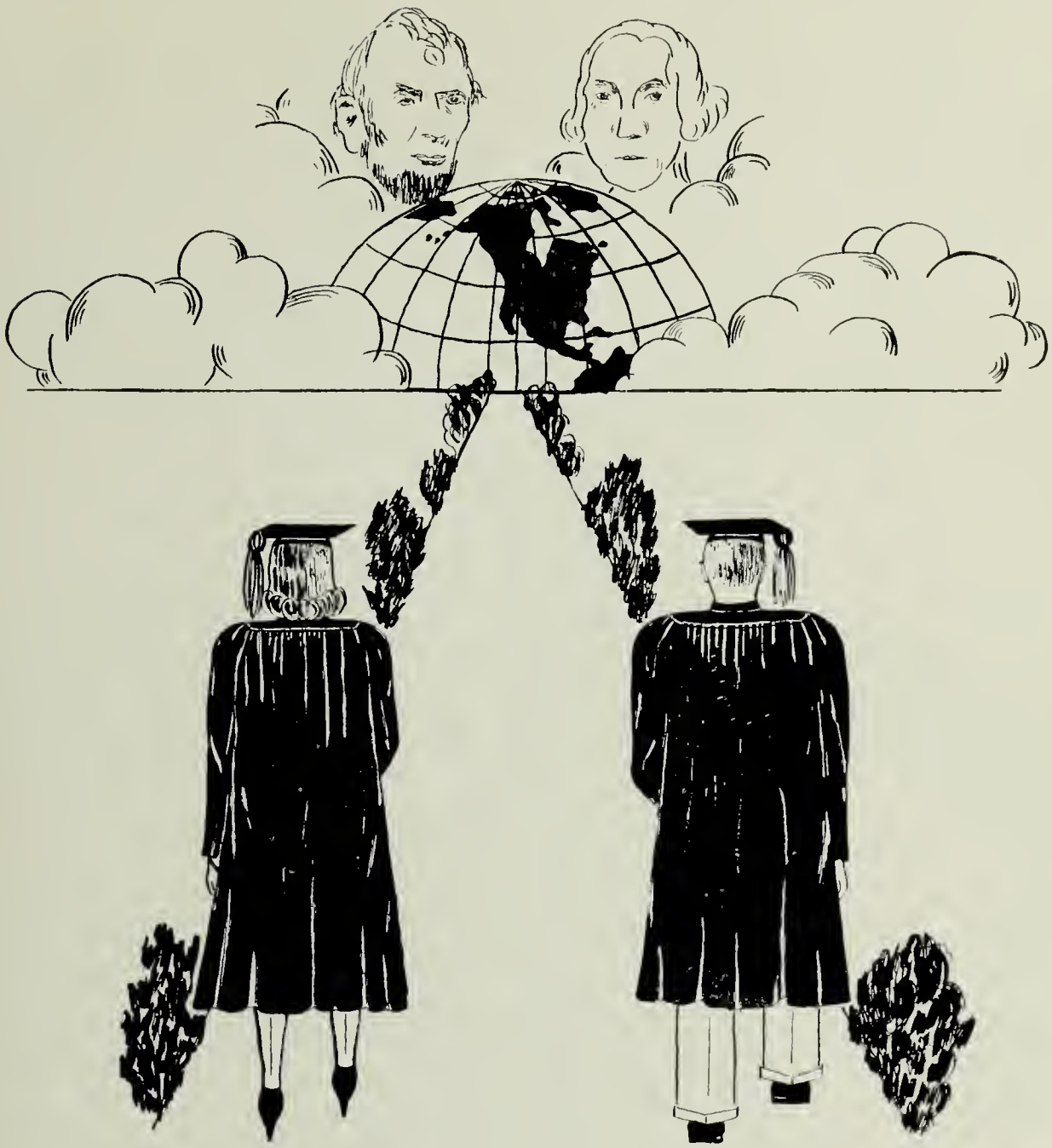

"Then — conquer we must,
When our cause it is just,
And this be our motto:
'In God is our trust'!"

*Star-Spangled Banner*,
Francis Scott Key.

PRESIDENT

Fred Moorhouse

VICE PRESIDENT

Barbara Pinkham

SECRETARY

Ruth Eng

TREASURER

Robert Runius

**SINFOROSA ACEBO**
**34 Grossman Street**

Archery, 1, 2; Thalia Club, 2, 3; Newswriters, 1, 2; Golf, 2, 3; Literary Club, 3; Tennis, 1, 2, 3; Page and Stage Club, 3; Secretary, 3.

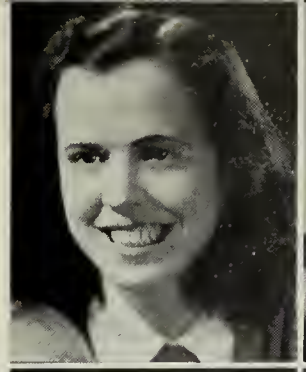

**WILRENE ASH**
**57 Ruggles Street**

Tennis, 1, 2, 3; Badminton, 1, 2, 3; Basketball, 1, 2, 3; Bowling, 3; Archery, 1, 2; Ping Pong, 1, 2; Rifle 3; Choral Speaking, 1, 2; Page and Stage, 2, 3; Thalia Club, 2, 3; Girls' Club, 2, 3; Debating Club, 1, 3; Secretary, 2.

**JEAN AHEARN**
**146 Stoughton Street**

Glee Club, 1; Girls' Club, 2; Tennis, 2.

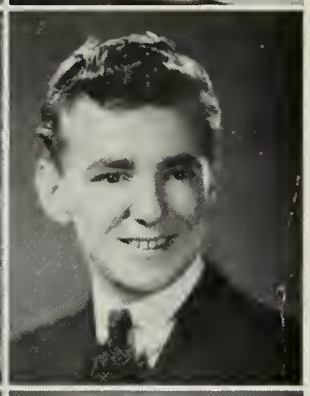

**WILLIAM AUSTIN**
**220 Kendrick Avenue**

Intramural Basketball.

**SOOREN ALEMIAN**
**98 Willard Street**

Wrestling, 3.

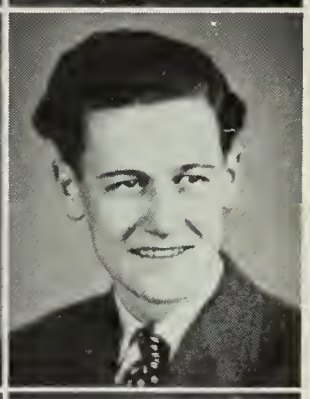

**RAYMOND BABCOCK**
**22 Glynn Terrace**

**FRED ALEXANDER**
**26 Lawrence Street**

Indoor Track, 1; Wrestling, 1, 2, 3; Homeroom Representative, 3.

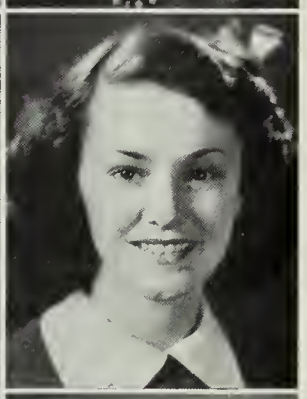

**JOYCE BAILEY**
**40 Franklin Street**

Basketball, 1; Bowling, 3; Archery, 1; Girls' Club, 2, 3; Nominating Committee, 1; Page and Stage, 3.

**ALVAR ANDERSON**
**91 Dysart Street**

Homeroom Representative, 1; Golden Rod Business Staff, 3; Golden Rod Home Room Agent, 3.

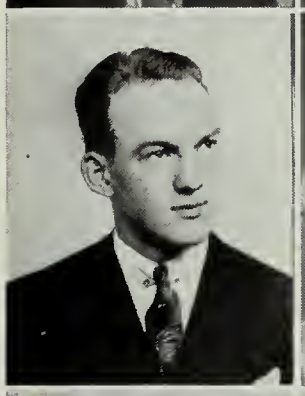

**SALLY BAKER**
**88 Rockland Street**

Girls' Club, 2; Swimming, 3; Bowling, 3.

**PETER ANTONELLIS**
**49 Hayden Street**

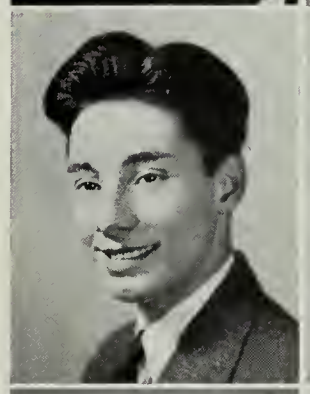

**FRANCES BALDI**
**14 Sixth Avenue**

Archery, 1; Girls' Club, 2.

**SALLY ARTHUR**
**93 Cedar Street**

Archery, 1; Tennis, 1, 2, 3; Riding, 1; Sailing, 2; Traffic, 3; Girls' Club, 3; Golf, 2, 3; Thalia Club, 3; Literary Club, 3; Golden Rod Agent, 2, 3; Page and Stage Club, 3.

**PETER BARONE**
**70 Trafford Street**

Golden Rod Staff, 3.

**RAYMOND L. BARRIE**
**15 Greenview Street**
Rifle Club, 1, 2; Traffic, 3.

**VIRGINIA BERGERON**
**7 Marsh Street**
Archery, 1; Girls' Club, 3.

**JENNIE BARSELLA**
**215 Centre Street**
Swimming, 3; Archery, 2, 3; Basketball, 1, 3; Girls' Club, 2, 3; Bowling, 3.

**JEAN BERGREN**
**235 Whitwell Street**
Basketball, 1, 2; Girls' Club, 2, 3; Tennis, 2, 3; Archery, 1.

**FRANCIS BAVIN**
**592 South Street**
Hockey, 1, 2, 3; Soccer, 1; Baseball, 1, 3; Wrestling, 1.

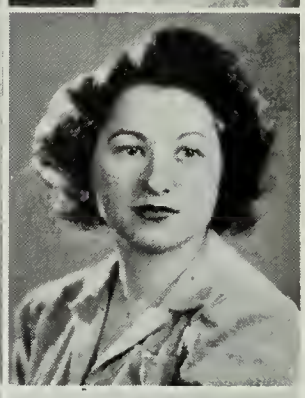

**ETHEL BERNSTEIN**
**20 James Street**
Debating Club, 1; Girls' Club, 2, 3; Writing Club, 2; Thalia, 2, 3; Tennis, 3; Newswriters' Club, 1, 2.

**CLAIRE BEEMAN**
**114 Greene Street**
Girls' Club, 2, 3; Tennis, 3; Basketball, 2, 3; Bowling, 2, 3; Thalia Club, 2; Ping Pong, 3.

**IDA BERTOCCHI**
**15 Ames Street**
Basketball, 1, 2, 3; Tennis, 2, 3; Ping Pong, 1; Badminton, 1; Girls' Club, 2; Traffic, 3; Thalia, 3; Bowling, 3; Class Day Committee, 3; Golden Rod, 3; Nominating Committee, 2.

**EVELYN BENEDETTI**
**187 Liberty Street**
Basketball, 3; Girls' Club, 2.

**CHARLOTTE BICKFORD**
**71 Cranch Street**
Tennis, 3.

**GENA J. BENEDINI**
**72 Hughes Street**
Girls' Club, 2, 3; Bowling, 3; Homeroom Representative, 2; Traffic, 3.

**LENA BINI**
**116 Intervale Street**
Girls' Club, 2.

**CHRISTINE BERARDINELLI**
**85 Garfield Street**

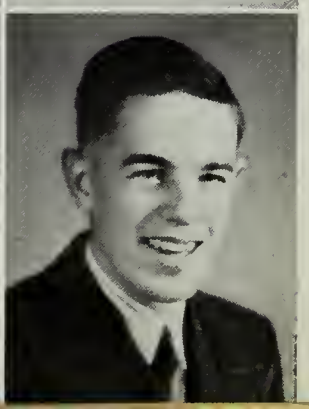

**WALTER BIRD**
**61 Warren Avenue**
Golden Rod Agent, 2; Tennis, 2, 3; Hi-Y, 3.

**NATALIE BIZZOZERO**
**61 Brook Road Extension**

Tennis, 2.

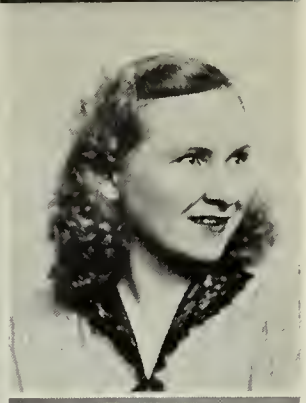

**MIRIAM BRAGGE**
**60 Winter Street**

Girls' Club, 2; Basketball, 3; Traffic, 3; Badminton, 3.

**LEONA BONOME**
**58 Kent Street**

Basketball, 1, 2, 3; Ping Pong, 1; Badminton, 1; Tennis, 2; Bowling, 3; Drum Majorette, 3; Golden Rod, 3; Class Day, 3.

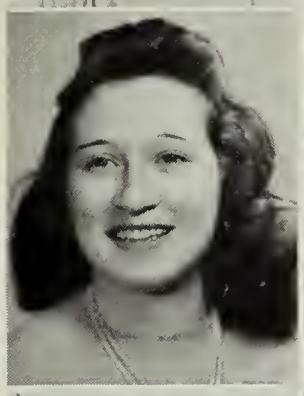

**SELMA BRICK**
**124 Chubbuck Street**

Debating, 1, 2, 3; Vice-President, 1; President, 2; Thalia, 2, 3; Vice-President, 2; President, 3; Page and Stage, 2, 3; Verse-Speaking Choir, 1, 2; Glee Club, 1; Q-Hi News, 3; Golden Rod Staff, 3; Girls' Club, 2; Basketball, 1, 2, 3; Ping Pong, 1; Badminton, 1, 2; Holy City, 1; Mass. and N. E. Music Festivals, 1; Home Room Representative, 2.

**MARGARET BONOME**
**58 Kent Street**

Tennis, 2.

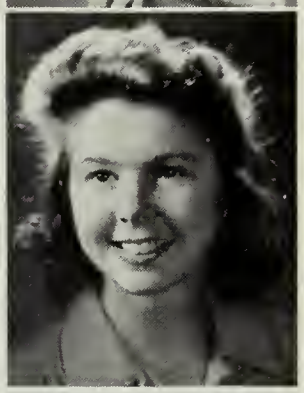

**MARGARET BRIDGES**
**125 Lincoln Avenue**

Science Club, 1, 2, 3; Archery 1, 2, 3; Bowling, 2, 3; Rifle Club, 2, 3; Girls' Club, 3; Tennis, 3.

**HENRY BOSWORTH**
**91 Chubbuck Street**

Nominating Committee, 1; Q-Hi News, 1; Sports Editor, 2; Homeroom Representative, 2.

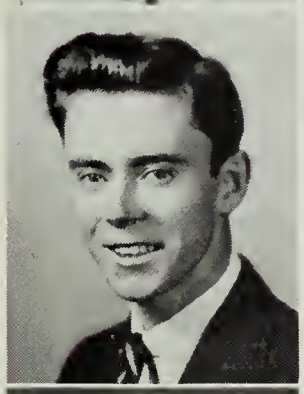

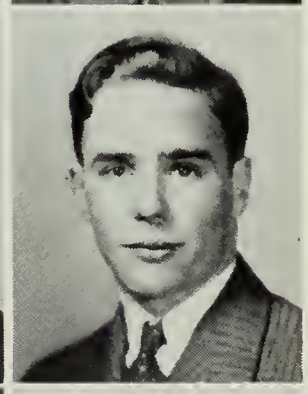

**MARTIN BRIDS**
**55 Broadway**

**SHIRLEY BOTKIN**
**284 Water Street**

Newswriters' Club, 1; Tennis, 1; Archery, 1, 2; Ping Pong, 1; Badminton, 1; Girls' Club, 2, 3; Thalia Club, 2; Treasurer, 3; Bowling, 3; Golden Rod Staff, 3.

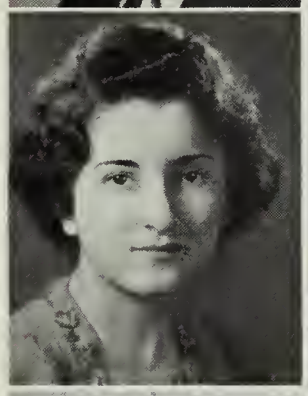

**KENNETH BROWN**
**5 Ford Street**

Baseball, 1, 2; Hi-Y, 3.

**BRENDA BOWEN**
**10 Beebe Road**

Girls' Club, 2; Archery, 2; Tennis, 2, 3; Bowling, 2, 3; Q-Hi News Editorial Staff, 3.

**WILDA BROWN**
**43 Ruggle Street**

Girls' Club, 2, 3; Rifle Club, Bowling Club; Basketball, 1; Archery, 1, 2.

**NAN BRADBURY**
**58 Shedd Street**

Girls' Club, 2; Traffic, 3; Nominating Committee, 2; Ping Pong, 3; Christmas Program, 2; Gallia Spring Concert, 2; Thalia Club, program committee, 3; Tennis, 3.

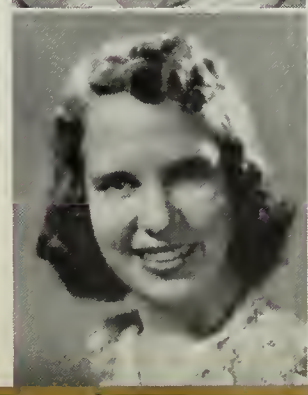

**IAN BUCHANAN**
**89 Goddard Street**

Track, 1, 2, 3; Football, 2; Basketball, 1, 3; Hi-Y, 3; Traffic Squad, 3.

VINCENT A. BUCKLEY
64 Buckley Street

JANE BUSSELL
44 Ridgeway Street

Basketball, 1; Girls' Club, 2, 3; Tri-Hi-Y, 3; Q-Hi News, 2, 3; Student Council, 2; Traffic, 3; Business Staff Hi-News, 2; Business Staff Golden Rod, 2.

ELEANOR BULLOCK
12 Summit Avenue

Archery, 1; Science Club, 2; Tennis, 2; Spring Concert, 2; Rifle Club, 3.

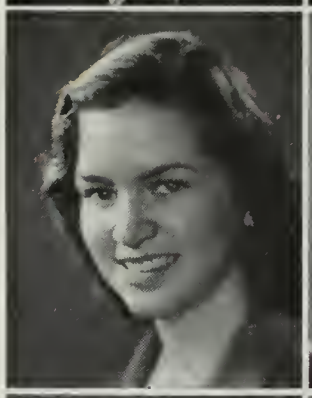

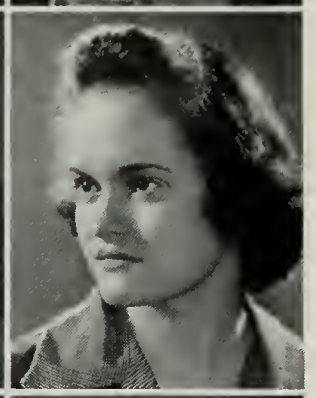

JEAN BUSSELL
44 Ridgeway Street

Basketball, 1; Girls' Club, 2, 3; Tri-Hi-Y, 3; Student Council, 2; Business Staff Hi-News, 2; Golden Rod Agent, 2; Traffic, 3.

HELEN BURFITT
30 Brooks Avenue

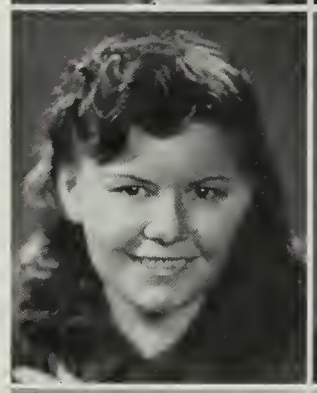

BARBARA BYRNE
255 Copeland Street

Girls' Club, 2, 3; Tennis, 3; Swimming, 3.

CLAIRE BURKE
31 Berkeley Street

Bowling, 1; Girls' Club, 2; Home Room Representative, 1; Basketball, 1; Tennis, 1; Nominating Committee, 1.

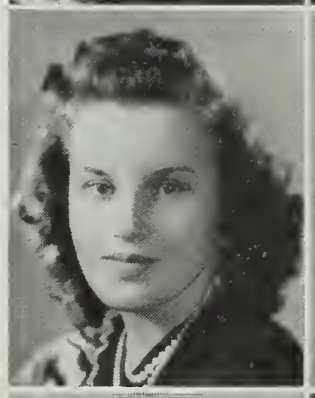

MILDRED CAMPBELL
21 Overlook Road

Bowling, 1; Girls' Club, 3.

MARIE BURKE
85 Edison Park

IDA CAMPITELLI
143 Quincy Street

Basketball, 1; Library Staff, 2; Archery, 2.

WILLIAM BURNHAM
226 Everett Street

Baseball, 1, 2, 3.

MARGARET CANTELLI
45 Hall Place

Archery, 1; Girls' Club, 2.

FRANCES BURNS
98 South Street

Basketball, 1; Cheerleader, 2, 3; Girls' Club, 2, 3; Riding Club, 1, 3; Traffic Squad, 3; Tri-Hi-Y, 3; Golden Rod Staff, 3; Bowling, 1, 2, 3; Committee Chairman, 3.

MARGARET CAPIFERRI
329 Southern Artery

Girls' Club, 3; Science Club, 2, 3

VERA CAPOBIANCHI
109 Springfield Street

Girls' Club, 3.

GLORIA CHIAVAROLI
32 Barry Street

Tri-Hi-Y, 3; Orchestra, 1; Q-Hi-Hash, 1; Panorama of Q, 2; Tennis, 1; Bowling, 1, 2.

LILLIAN CAPOBIANCO
11 Branch Street

Archery, 1, 3; Swimming, 3; Newswriters', 2; Library Staff, 2; Girls' Club, 2, 3.

WILLIAM CHILDS
102 Narragansett Road

Baseball, 1, 2; Hi-Y, 2, 3; Traffic, 3; Rifle Club, 1.

JOSEPHINE CARELLA
353 Franklin Street

Archery, 1.

RONALD CHRISTENSEN
87 Lenox Street

Q-Hi News, 1, 2, 3; Tennis, 1, 2; Golden Rod Staff, 3.

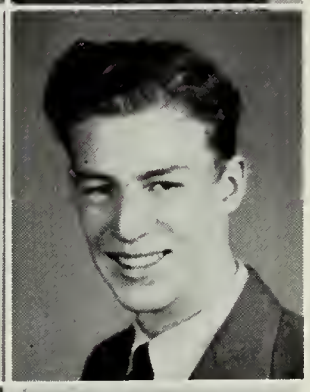

ELEANORA CARIGLIO
347 Centre Street

Glee Club, 1, 2, 3; Swimming, 3; Girls' Club, 2; Christmas Concerts, 1, 2, 3; State and N. E. Festival, 1, 2.

EDWARD CHRISTIE
1418 Quincy Shore Boulevard

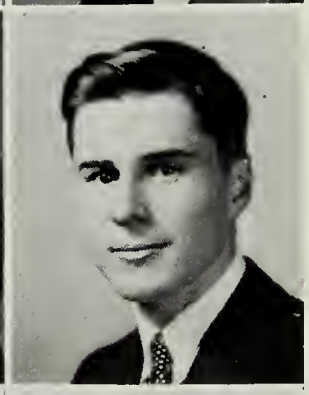

DORA CEDRONE
54 Rodman Street

Girls' Club, 2.

EDNA CLARK
167 Marlboro Street

Archery, 2; Bowling, 3; Traffic, 3; Girls' Club, 2, 3; Q-Hi News, 1, 2; Tri-Hi-Y, 2, 3; Page and Stage, 3; Home Room Representative, 2; Golden Rod Agent, 1; Spring Concert, 2; Tennis, 3.

DANIEL CERRO
16 Kidder Street

Page and Stage Club, 3.

MARY ELIZABETH CLARK
32 Greenleaf Street

Archery, 1; Traffic, 3; Girls' Club, 3; Tennis, 3; Verse Choir, 1, 2; Assistant Editor of Q-Hi News, 3; Page and Stage, 2; Vice-President 3; President; Thalia Club, 3; Orchestra, 1, 2, 3; Ensemble, 1, 2.

WARREN CHAMBERLAIN
136 Marlboro Street

Hockey, 2, 3; Golf, 1, 2, 3.

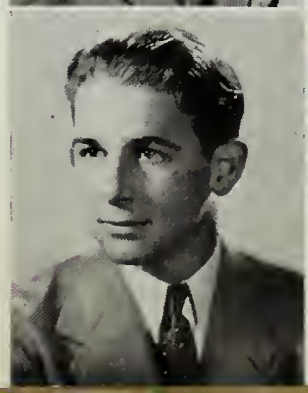

RICHARD K. CLARKE
14 Noanet Street

Football, 1; Home Room Representative, 3.

ARTHUR CLEMENS
**45 Samoset Avenue**
Rifle Club, 1, 2.

NATALIE COMINS
**439 Newport Avenue**
Tri-Hi-Y, 2, 3; Girls' Club, 1, 2, 3; Archery, 1, 2, 3; Tennis, 1, 2, 3; Riding Club, 3; Home Room Representative, 1.

FRANK A. CLERICUZIO
**30 Pearl Street**
Traffic, 2, 3.

MARGERY E. COMIS
**10 Ernest Avenue**
Glee Club, 2; Golden Rod Agent, 2; Q-Hi News Agent, 3; Band Leader, 3; Girls' Club, 3; Chapel Choir, 3; State Mus'c Festival, 2, 3; Spring Concert, 2; Christmas Concert, 2; Newswriters' 2.

EVELYN CMELIK
**60 Robertson Street**
Girls' Club, 2, 3; Tennis, 1; Swimming, 3; Archery, 3; Traffic, 3.

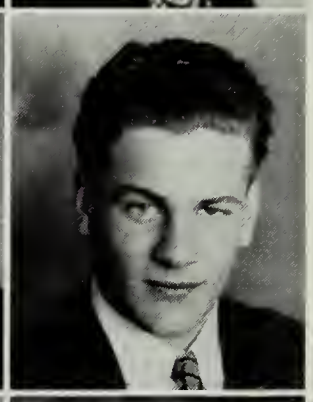

PETER CONDOS
**59 Merrymount Road**
Hockey, 1, 2, 3; Traffic, 3; Golden Rod Business Staff, 3; Intramural Basketball, 3.

JOSEPHINE COLETTI
**190 Federal Avenue**
Nominating Committee, 2; Girls' Club, 2.

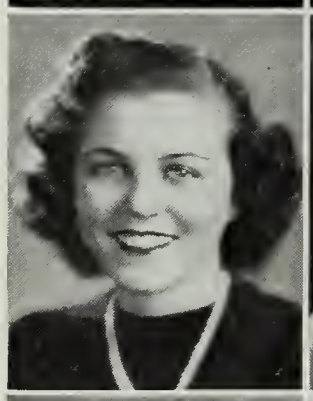

GRACE CONNOLLY
**38 Pilgrim Road**
Tennis, 1; Archery, 1, 2, 3; Basketball 1; Swimming 2, 3; Bowling, 2, 3.

BEATRICE COLLETTI
**190 Federal Avenue**
Basketball, 3; Bowling, 3.

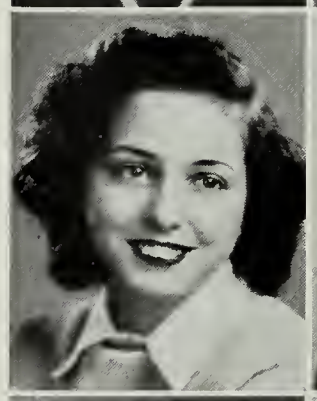

VIRGINIA CONNELLY
**664 Adams Street**
Basketball, 1; Archery, 2; Field Hockey, 1.

NORMAN COLLIER
**10 Douse Road**
Sailing Club, 2; Wrestling, 3.

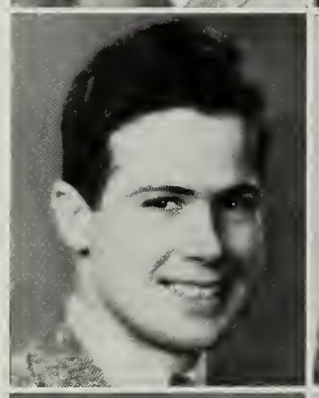

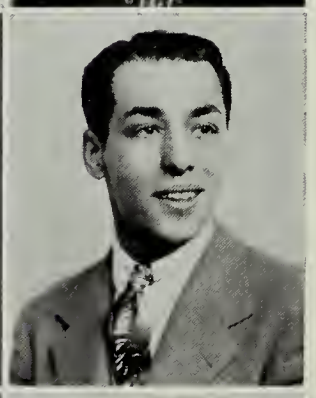

ANTHONY CORDONE
**32 Newcomb Street**
Moving Picture Operator, 1, 2.

MARY COLLIGAN
**418 Sea Street**
Basketball, 1; Field Hockey, 1.

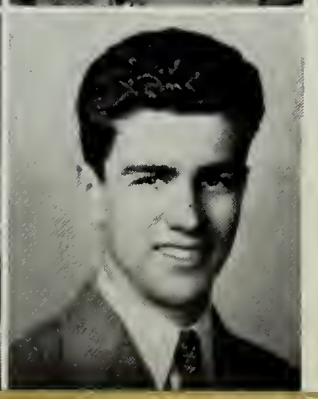

ANDREW COSTA
**162 Federal Avenue**
Baseball, 1, 2, 3; Student Coun-c l, 1; Basketball Manager, 1; Band, 1, 2.

**DOROTHY COSTA**
**26 Pearl Street**

Swimming, 1; Bowling, 3; Basketball, 2; Archery, 3.

**GEORGE CURRY**
**1385 Quincy Shore Boulevard**

Rifle Team, 2, 3; Sailing Team, 2; Sailing Club, 2; Glee Club, 3; Christmas Concert, 3; Spring Concert, 3.

**JEAN COTTER**
**32 Hilda Street**

Tennis, 2; Rifle Club, 2; Traffic, 3; Girls' Club, 2, 3; Bowling, 3.

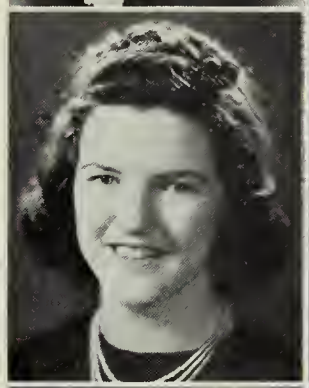

**DONALD L. CUTLER**
**75 Glendale Road**

Hi-Y, 2, 3; Page and Stage, 2, 3; Cheerleader, 2, 3; Panorama of Q, 2; Q-Hi Hash, 1; Intramural Basketball, 3; Spring Concert, 2; Newswriters, 1.

**CHARLES C. CREEDON**
**66 Broadway**

Orchestra, 1, 2, 3; Chapel Choir, 1, 2, 3; State Music Festival, 2, 3; Spring Concerts, 2, 3.

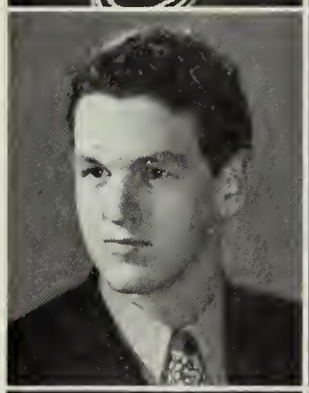

**RICHARD E. CUTLER**
**75 Glendale Road**

Page and Stage, 2, 3; Writing Club, 2; Glee Club, 1; Assistant Editor Q-Hi News, 3; Q-Hi News Agent, 1; Intramural Basketball, 3; Spring Concert, 2; Newswriters, 1.

**RUTHE H. CRICHTON**
**330 Belmont Street**

Tennis, 1, 2, 3; Archery, 2, 3; Science Club, 2; Bowling, 3.

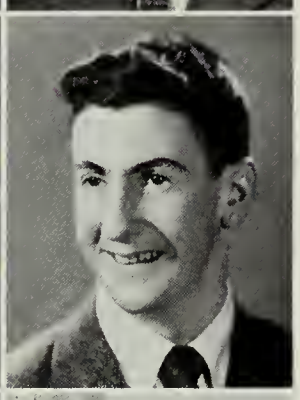

**SIDNEY CUTLER**
**15 Roberts Street**

Newswriters, 1; Science Club, 2; Hi-Y Club, 3; Q-Hi News District Manager, 3; Intramural Basketball, 3.

**RUTH ANN CRONIN**
**138 Madison Avenue**

Girls' Club, 2.

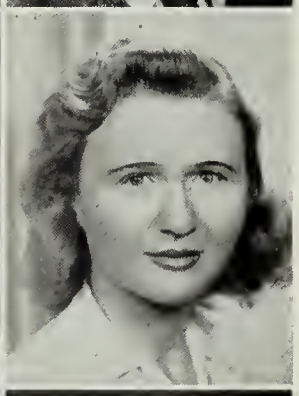

**BARBARA DAIGLE**
**48 Waban Road**

Nominating Committee, 1, 2; Archery 1, 2, 3; Treasurer, 3; Tennis, 1, 2; Tri-Hi-Y, 2, 3; Girls' Club, 2, 3; Committee Chairman, 3; Q-Hi News Staff, 2; Thalia Club, 3; Traffic, 3.

**NORMA CROOKER**
**55 Grafton Street**

Basketball, 3.

**MARTIN DALEY**
**17 Kidder Street**

Traffic, 3; Baseball, 1, 2, 3.

**MARY CROWLEY**
**239 Whitwell Street**

Tennis, 1; Girls' Club, 2; Swimming, 3.

**JEAN DAVEY**
**273 Water Street**

Basketball, 1, 2; Tennis, 1; Traffic, 3; Girls' Club, 2, 3; Ping Pong, 1, 2.

**MARGARET DAVIDSON**
**47 Grafton Street**
Basketball, 3; Bowl'ng, 3.

**JOSEPHINE DAVIS**
**1138 Sea Street**
Orchestra, 1, 2, 3; Girls' Club, 2, 3; N. E. Music Festival, 1; Spring Concert, 1, 2; Christmas Program, 3; Knitting Club, 3.

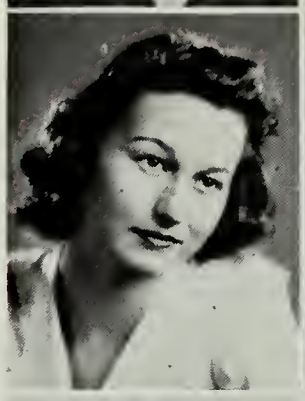

**BIAGIO DEMAGGIO**
**72 Dayton Street**

**MARION DEMPSEY**
**49 Winthrop Street**
Girls' Club, 3; Archery, 3; Badminton, 2.

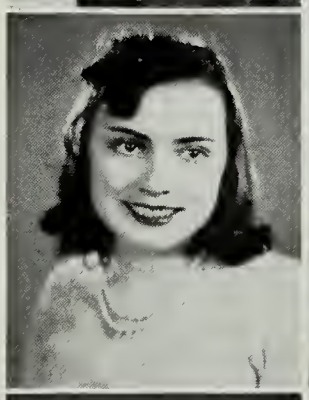

**NORMA DEVEAU**
**43 Baxter Avenue**
Bowling, 3; Girls' Club, 3; Home Room Representative, 3; Traffic, 3.

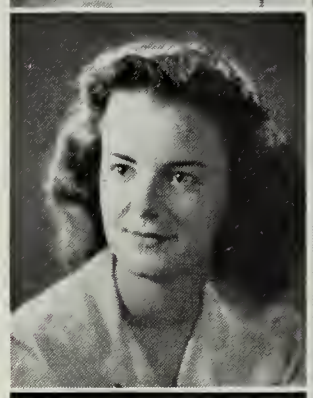

**PAT DEWITT**
**105 Greene Street**
Girls' Club, 2, 3; Traffic, 3; Newswriters, 2.

**FRANCES DIANTONIO**
**25 Morley Road**
Girls' Club, 2, 3; Tennis, 1, 3; Badminton, 3; Archery, 3; Ping Pong, 3.

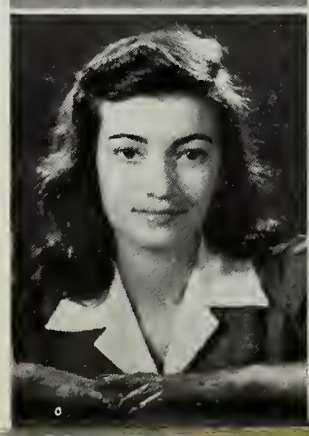

**ANNETTE DIBONA**
**46 Hughes Street**
Basketball, 1; Badminton, 2; Science Club, 1; Girls' Club, 3; Archery, 2.

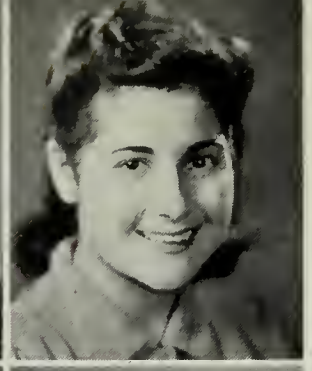

**ELIA DIBONA**
**80 Trafford Street**
Tennis, 2, 3; Archery, 2.

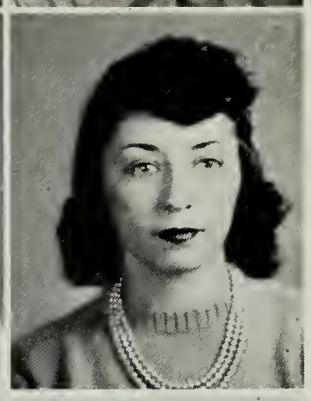

**ANNE DIGIACOMO**
**110 Lancaster Street**
Girls' Club, 2, 3; Badminton, 3.

**VIRGINIA DIGIULIO**
**67 Edwards Street**
Girls' Club, 3; Tennis, 2; Badminton, 3.

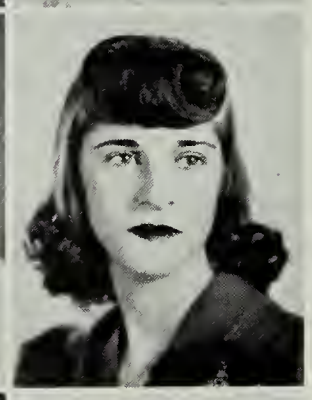

**NEAL DI GRAVIO**
**26 Broadway**
Band, 1; Orchestra, 1; N. E. Music Festival, 1; State Music Festival, 1; Traffic, 3; Q-Hi News, 2; Golden Rod Agent, 2, 3; Newswriters, 2.

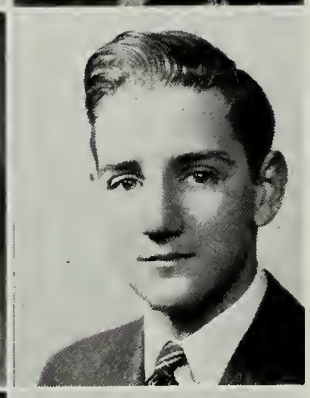

**MARGUERITE DI LORETO**
**60 Baxter Avenue**
Girls' Club, 2, 3; Golden Rod Agent, 2, 3; Badminton, 3.

**OLGA DI SALVIO**
**79 Edwards Street**

**ANTHONY DI TULLIO**
**19 Grafton Street**
Traffic, 2; Golden Rod, 3.

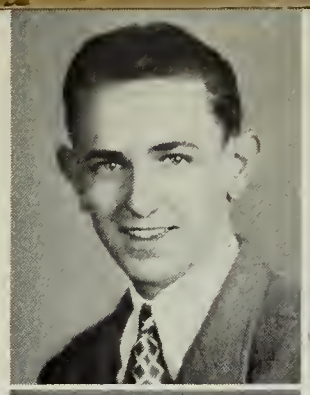

**HELEN DRACOULES**
**14 Grafton Street**

**MARIE DI TULLIO**
**42 Newcomb Street**
Choral Voice Choir, 1; Home Room Representative, 2, 3; Bowling, 1; Archery, 1; Girls' Club, 3; Golden Rod Agent, 3; Q-Hi-News Agent, 1; Nominating Committee, 1.

**W. BETTY DUFFEY**
**171 School Street**
Girls' Club, 2, 3; Archery, 3; Bowling, 3; Knitting Club, 3; Spring Concert, 2.

**NELLIO DI TULLIO**
**104 Lancaster Street**
Golden Rod Agent Substitute.

**ELEANOR M. DWYER**
**423 Sea Street**
Basketball, 1, 2; Archery, 1; Field Hockey, 1.

**HUGO DIUSSA**
**31 Nelson Street**

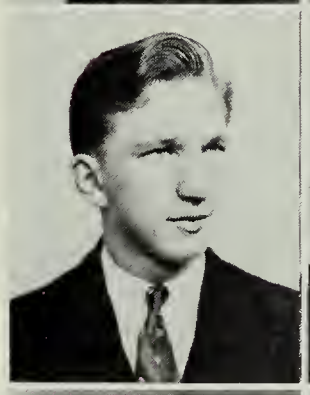

**DOROTHY EKBLOM**
**2 Euclid Avenue**
Girls' Club, 3; Tennis, 3.

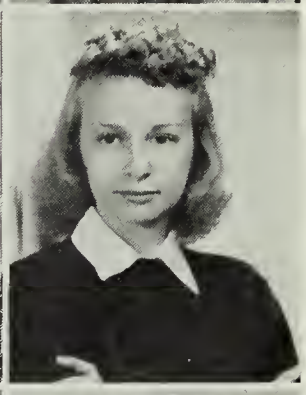

**PHYLLIS DONNELL**
**37 Verchild Street**
Girls' Club, 2, 3; Traffic, 3; Golden Rod Agent, 2.

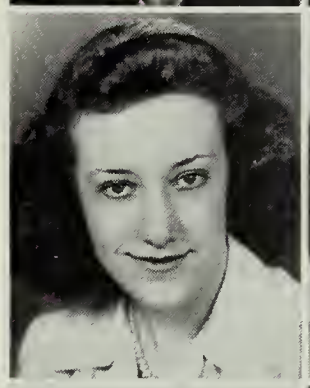

**RUTH ENG**
**71 Dysart Street**
Tri-Hi-Y, 3; Bowling, 1, 2, 3; Girls' Club, 2, 3; Traffic, 3; Home Room Representative, 1; Class Secretary, 1, 2, 3.

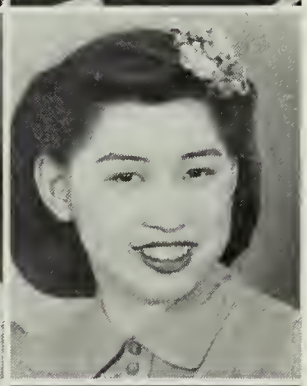

**JAMES DORLEY**
**909 Southern Artery**
Q-Hi Agent, 1; Golden Rod Agent, 1; Traffic, 3; Class Day Committee, 3.

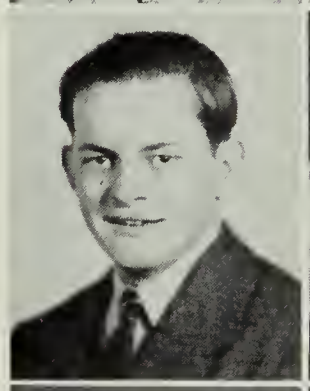

**CAROL ENGLAND**
**28 River Street**
Girls' Club, 2, 3; Bowling, 3; Archery, 1, 2, 3; Tennis, 3; Badminton, 3.

**BETTY DOWNTON**
**19 Richard Street**

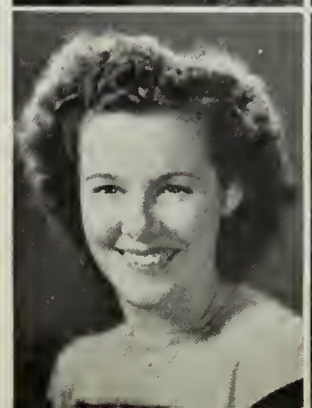

**EVELYN ERICKSON**
**95 Franklin Avenue**
Girls' Club, 2, 3; Traffic, 3; Home Room Representative, 2; Q-Hi News Agent, 2.

NORMA ERICKSON
109 Stoughton Street
Girls' Club, 2, 3; Swimming, 3.

JASON FELDMAN
29 Ridgeway Drive

RUTH ERICKSON
119 Utica Street
Traffic Squad, 3; Q-Hi News Agent, 3.

GEMMA FERTILE
90 South Walnut Street
Library Staff, 1, 2, 3; President, 3; Vice-President, 2; Traffic, 3; Girls' Club, 3; Home Room Representative, 3.

GRACE FAIR
164 Sea Street
Tennis, 1; Archery, 1; Girls' Club, 2, 3; Tri-Hi-Y, 3.

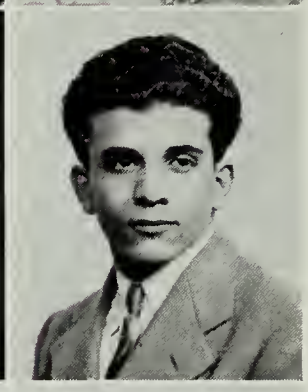

JAMES FERRIS
534 Washington Street
Debating Club, 1.

MARION FANARA
29 Payne Street
Girls' Club, 2.

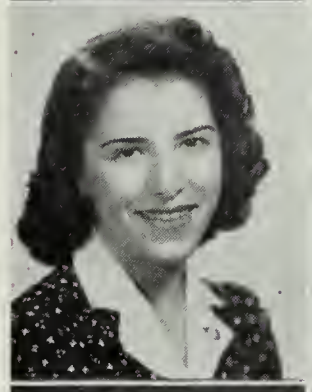

SALVY FILACCIO
48 Rogers Street

GEORGE FANDEL
85 Wallace Road
Glee Club, 2, 3; Rifle Team, 2, 3; Chapel Choir, 2, 3; Baseball, 1; Christmas Concert, 2, 3; Traffic Squad, 3; Spring Concert, 2, 3; Class Day Committee, 3.

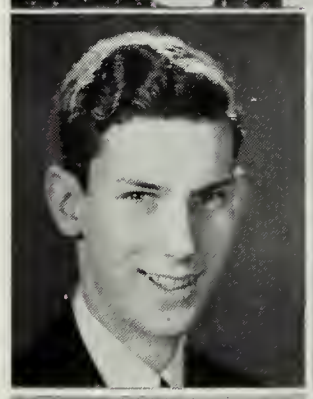

ELEANOR FISCHER
512 Blue Hill Avenue
Girls' Club, 3.

JOHN FANTUCCHIO
17 Watson Terrace

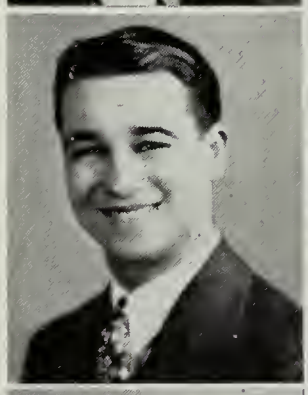

FRANCES FITZGERALD
1 Beacon Way
Girls' Club, 3; Bowling, 1.

WILLIAM FARRELL
57 Curtis Avenue

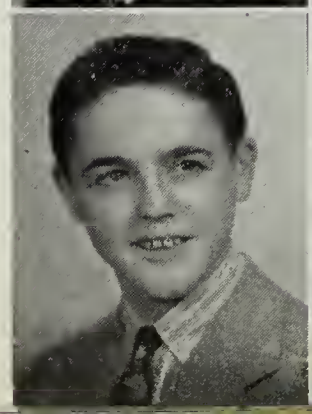

JOSEPH FITZGERALD
20 Wilrid Street

**RUTH FITZGERALD**
**12 Narragansett Road**

Girls' Club, 2; First Aid Course, 3.

**HELEN JANE FRETZ**
**27 Park Street**

Verse Speaking Choir, 1, 2; Page and Stage, 3; Girls' Club, 3; Tennis, 1, 3; Archery, 1; Youth Symphony Concerts, 3; First Aid Course, 3.

**ROBERT FITZPATRICK**
**38 Revere Road**

Baseball, 1, 2; Wrestling, 1, 2, 3; Hockey, 3.

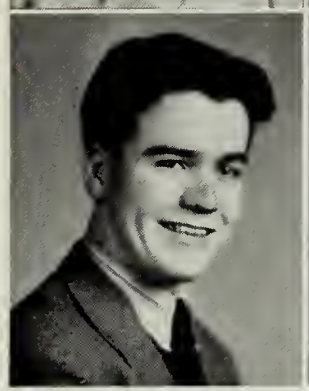

**CAROL FURLONG**
**67 Cedar Street**

Orchestra, 1, 2, 3; N. E. Music Festival, 1, 2, 3; State Music Festival, 1, 2, 3; Page and Stage Club, 3; Tennis, 1; First Aid Course, 3; Traffic, 3; "The Holy City," 1; "Gallia," 2; Christmas Concert, 1, 2, 3.

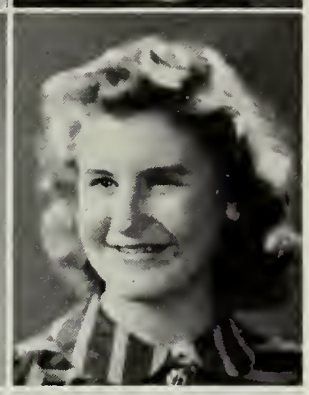

**GLENN FLEISCHER**
**975 Hancock Street**

Football, 1, 2, 3; Basketball, 1, 2, 3; Baseball, 2, 3.

**JAMES FUSCO**
**98 Franklin Street**

**MILDRED FLOREN**
**5 Copeland Street**

Girls' Club, 1, 2; Basketball, 1; Archery, 1, 3.

**WALLACENA GALBRAITH**
**167 East Elm Avenue**

Orchestra, 1, 2, 3; Girls' Club, 2, 3; Archery, 1, 2; N. E. Music Festival, 1, 3; State Music Festival, 1, 2, 3.

**THELMA FORBUSH**
**191 Palmer Street**

Badminton, 1, 2; Tennis, 1, 2, 3; Writing Club, 2; Archery, 2; Bowling, 3; Girls' Club, 3.

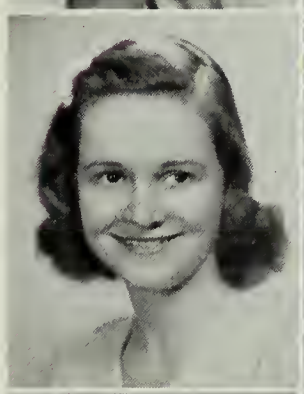

**MARIE GALLAGHER**
**33 Connell Street**

Table Tennis, 1, 2; Girls' Club, 2 3; Bowling, 3; Science Club, 3; Swimming Club, 3; Golden Rod Agent, 2; Archery, 2, 3; Youth Symphony, 3; Traffic, 3; Q-Hi News Agent, 3.

**DONALD FOSTER**
**21 Westford Street**

Football, 1, 2; Track, 1, 2, 3; Cross-Country, 3.

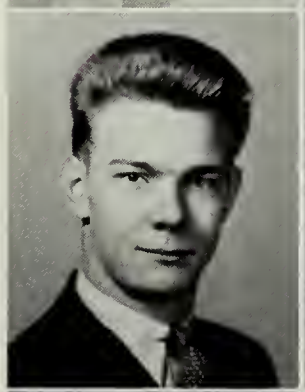

**NORMAN GAUDREAU**
**891 Sea Street**

**SYDNEY FOX**
**26 Bradford Street**

Camera Club, 2; Page and Stage, 2, 3; Projector Operator, 1; Home Room Representative, 2, 3; Ticket Manager, 2, 3; Hi-Y, 2, 3; Vice-President, 3; Traffic, 3.

**RICHARD GENTRY**
**14 White Street**

CHARLES GIBBONS

41 Theresa Road

Track, 1, 2.

WILLIAM GORMLEY

4 Merrymount Avenue

ESTHER GILBODY

38 Independence Avenue

Bowling, 2, 3; Swimming, 3; Basketball, 1, 2, 3; Girls' Club, 2, 3; Archery Club, 3; President, 3; Badminton, 2, 3; Tennis, 3; Field Hockey, 2, 3; Soft Ball, 2.

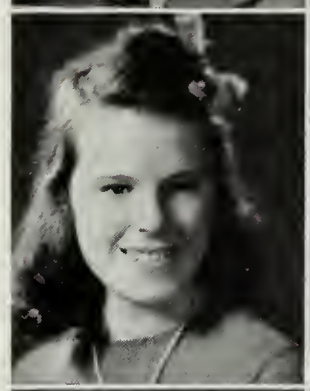

VIRGINIA GRAY

690 Adams Street

Bowling, 2, 3; Basketball, 2, 3; Badminton, 2; Girls' Club, 2, 3; Tennis, 3; Field Hockey, 2; Soft Ball, 2; Swimming, 3.

CATHERINE GILLIS

131 Copeland Street

Basketball, 1, 2.

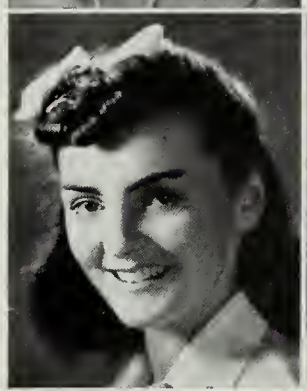

RHODA GREEN

20 Ring Avenue

CHRISTINE GLADNEY

79 Cliff Street

Orchestra, 2, 3; Glee Club, 2, 3; Girls' Club, 3; Music Festival, 2, 3; Traffic, 3; "Gallia," 2; Christmas Concert, 2, 3.

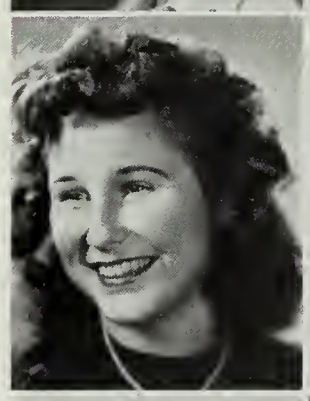

GERTRUDE GREGORY

96 Quincy Street

Bowling, 2; Science Club, 3.

HENRY GOODHUE

1487 Furnace Brook Parkway

Baseball, 2, 3; Hockey, 1.

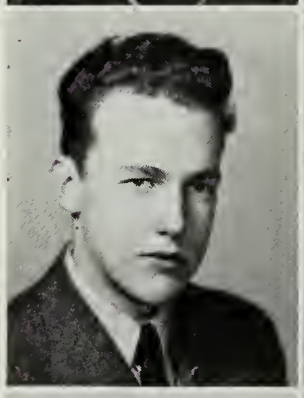

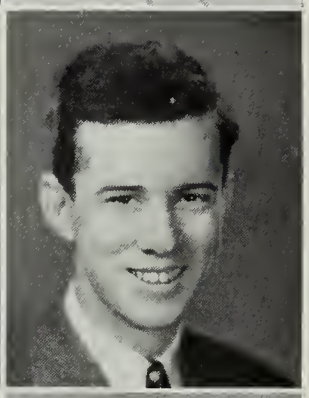

RICHARD GRIGG

99 Butler Road

Traffic, 3; Literary Club, 3.

JOSEPH GOODHUE

1487 Furnace Brook Parkway

Football, student manager, 3; Hockey, 1, 2, 3; Baseball, 1, 2, 3; Golden Rod, 3.

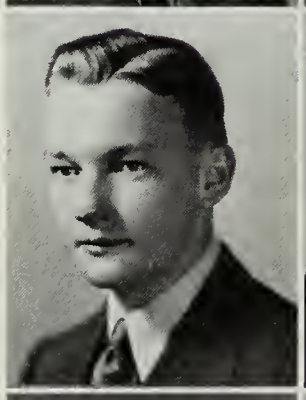

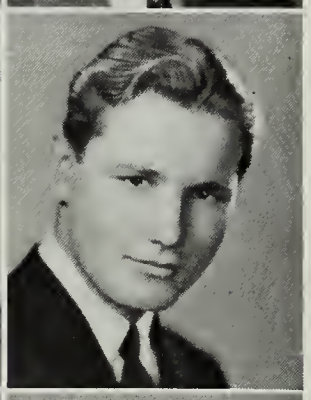

FRED GRONVALL

32 Bennington Street

Nominating Committee, 2; Hi-Y, 2, 3; Secretary, 3; Traffic, 2, 3.

AGNES GORDON

66 Palmer Street

Archery, 2, 3; Tennis, 2; Basketball, 1.

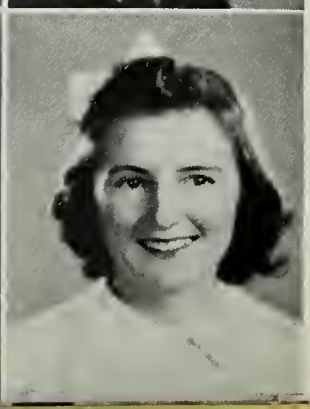

JESSIE GUDAS

29 Taber Street

Basketball, 1.

**GORDON GUEST**

**89 Arnold Street**

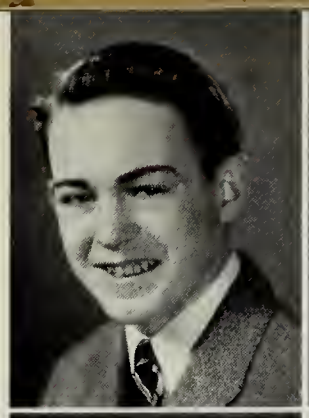

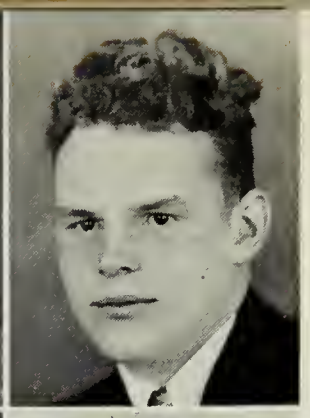

**DAVID HEALEY**

**71 Willow Avenue**

Track, 1, 2, 3; Sailing Club, 1; Holy City, 1.

**HJORDIS GUSTAFSON**

**142 Hall Place**

Girls' Club, 2, 3; Tri-Hi-Y, 2, 3.

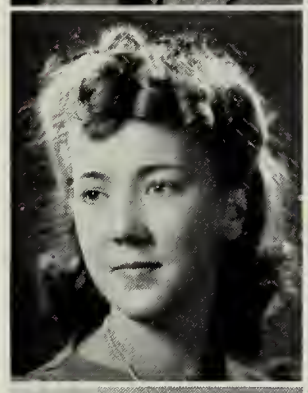

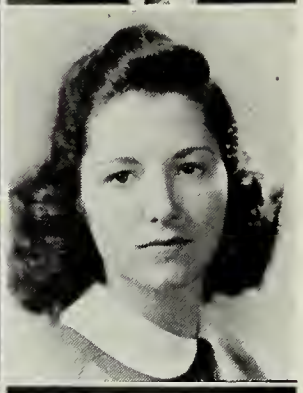

**CLAIRE HEBERT**

**36 West Street**

Girls' Club, 3.

**SIDNEY HAJJAR**

**132 East Howard Street**

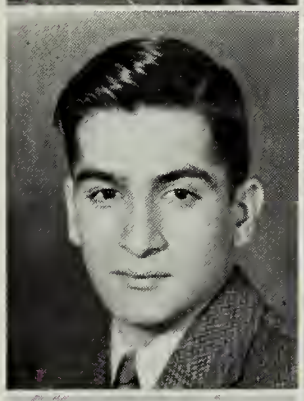

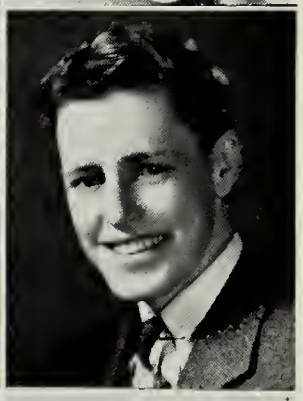

**WILLIAM HEBERT**

**36 West Street**

Football, 3; Band, 1; Hi-Y, 3; Track, 2.

**HERBERT H. HARTFORD**

**256 Southern Artery**

Page and Stage, 2, 3; Cheerleader, 2, 3; Hi-Y, 2, 3; Secretary, 3; Traffic, 2, 3.

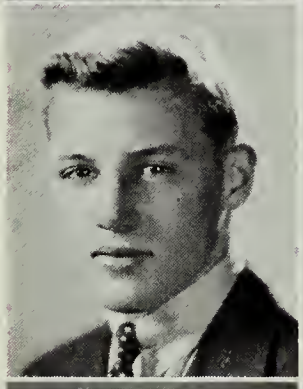

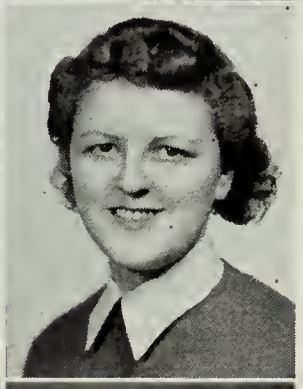

**RUTH HEDMAN**

**22 Dysart Street**

Basketball, 1, 2; Archery, 1; Bowling, 1, 2, 3; Glee Club, 1; State Mus c Festival, 1; N. E. Music Festival, 1; Christmas Concert, 1; Holy City, 1· "Gallia," 2; Chapel Choir, 2, 3; Girls' Club, 3; Traffic, 3; Golden Rod Agent, 2; News-writers' Club, 3.

**CATHERINE HARVEY**

**22 Baxter Avenue**

Bowling, 3; Girls' Club, 2; Archery, 2; Basketball, 2, 3; Swimming, 3; Badminton, 1; Field Hockey, 1; Soft Ball, 1.

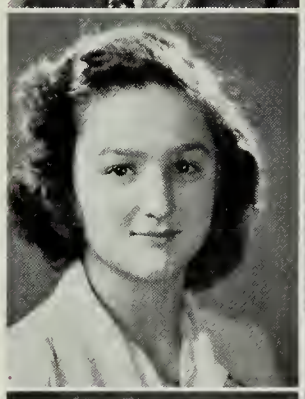

**JULIA HENDRICKSON**

**34 Payne Street**

**BEVERLY HASTINGS**

**107 Forbes Hill Road**

Bowling, 3; Golf, 2, 3; Girls' Club, 2, 3; Girls' Club Board, 3; Tri-Hi-Y, 2, 3; Archery, 3; Traffic, 3.

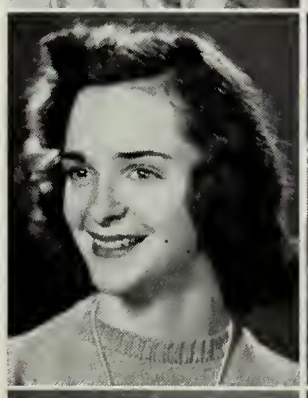

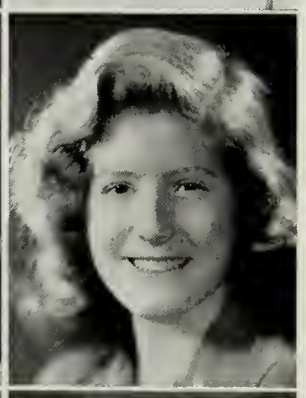

**BARBARA HESELTON**

**40 Butler Road**

Bowling, 2, 3; Golf, 2, 3; Girls' Club, 2, 3; Secretary, 3; Tri-Hi-Y, 2, 3; Archery, 3; Christmas Pageant, 3.

**MARJORIE HAYNES**

**109 Gridley Street**

Library Staff, 1; Thalia Club, 2; Glee Club, 3; Girls' Club, 3; Music Festival, 3; Christmas Concert, 3.

**ARLENE HEYWOOD**

**20 Edgewood Circle**

**RICHARD HOLBROOK**
**64 Revere Road**

Football, 3; Baseball, 2, 3; Glee Club, 1; Christmas Concert, 1; Spring Concert, 1, 2; Rifle Club, 2; Chapel Choir, 3.

**BARBARA JOHNSON**
**35 Morley Road**

Golf, 2, 3; Girls' Club, 2, 3; President, 3; Q-Hi News Business Staff, 2; Page and Stage, 2, 3; Tri-Hi-Y, 3; Home Room Representative, 2; Pin and Ring Committee, 3; Verse Speaking Choir, 2.

**ROBERT HOWELL**
**75 Lincoln Avenue**

Hockey, 3; Hi-Y, 3; Traffic, 3.

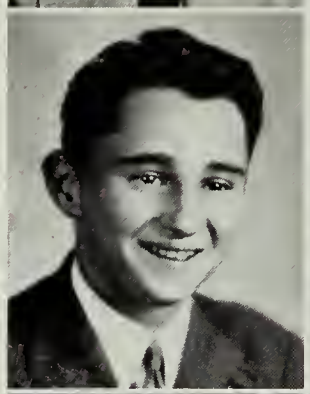

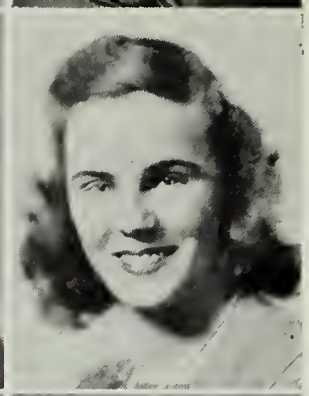

**BEVERLY JOHNSON**
**23 Bailey Street**

Bowling, 2, 3; Archery, 2, 3; Swimming Club President, 3.

**LOUISE HOWLAND**
**71 Lenox Street**

Girls' Club, 3.

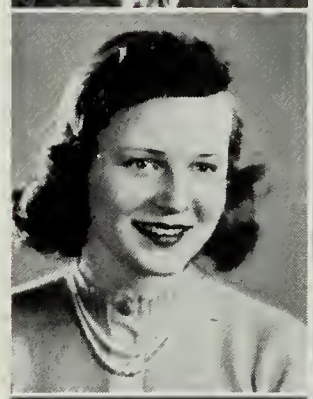

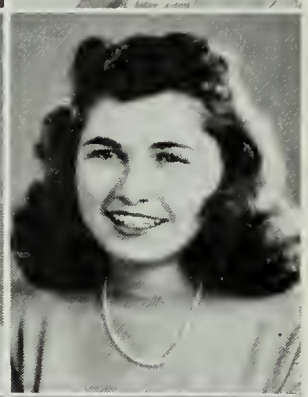

**ELEANOR JOHNSON**
**12 Nicholl Street**

Glee Club, 1; Orchestra, 1; Girls' Club, 2, 3; Tri-Hi-Y, 3; Thalia Club, 2, 3; Treasurer, 3; Golf, 2, 3; N. E. Music Festival, 1; Holy City, 1; Spring Concert, 1; Christmas Concert, 1; Traffic, 3; Tennis, 3.

**VIRGINIA IGO**
**20 Thompson Street**

Girls' Club, 2; Newswriters, 3.

**EVA JOHNSON**
**284 Granite Street**

Girls' Club, 2, 3; Bowling, 3; Tennis, 3.

**DORIS JACOBSON**
**26 Richie Road**

Glee Club, 1, 2; Chapel Choir, 2, 3; Girls' Club, 2, 3; Spring Concert, 2; Christmas Concert, 1, 2; N. E. Music Festival, 1, 2; "Holy City," 1; State Music Festival, 1, 2; Library Staff, 1.

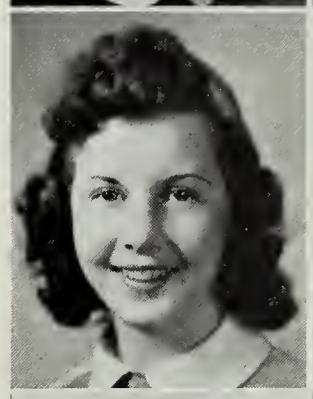

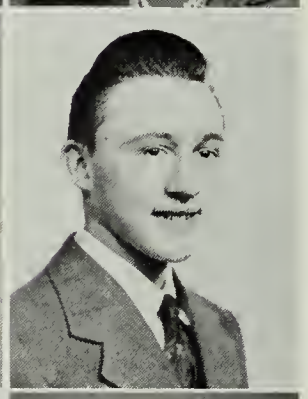

**ROBERT JOHNSON**
**15 High Street**

**MARIE JAGER**
**11 Beebe Road**

Girls' Club, 2, 3; Newswriters, 3; Basketball, 1.

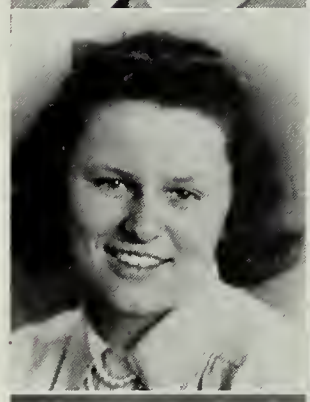

**RUTH HELEN JOHNSON**
**167 Kendrick Avenue**

Basketball, 1; Girls' Club, 2, 3; Tri-Hi-Y, 2, 3; Q-Hi News, 3.

**CLARA JOHNSEN**
**52 South Walnut Street**

Girls' Club, 2, 3; Basketball, 2, 3; Archery, 2; Tennis, 2; Bowling, 2.

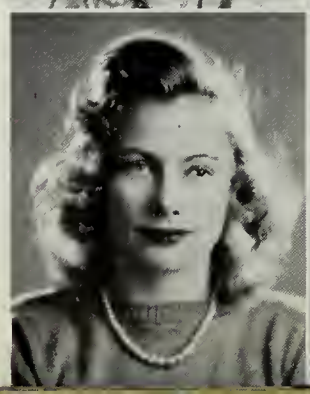

**SYDNEY JOHNSON**
**43 Arthur Street**

Science Club, 2; Bank, 2, 3; Massachusetts State Festival, 2, 3; Traffic, 3.

**WALTER JOHNSON**
**12 Harrison Street**

Golden Rod Business Staff, 3.

**LILLIAN C. JOHNSTONE**
**29 Eddie Street**

Glee Club, 1, 2, 3; "Holy City," 1; Spring Concert, 2, 3; N. E. Music Festival, 1; Mass. Music Festival, 1, 2, 3; Writing Club, 2; Newswriters, 3; Entertainment Committee, 2, 3.

**MARY JUDGE**
**377 Manet Avenue**

Girls' Club, 2, 3; Tri-Hi-Y, 2, 3; Archery, 2; Tennis, 2; Bowling, 2; Riding Club, 3; Newswriters, 2.

**PETER KANAVOS**
**2 Alleyne Terrace**

Student Council, 2, 3; President, 3; Debating Club, 1, 2, 3; President, 1, 3; Page and Stage, 2, 3; Treasurer, 2; Hi-Y, 2, 3; Nominating Committee, 1; Soccer, 1, 2; School Representation for Oratorical Contest on the Constitution, 3.

**HILMA KARHU**
**445 Granite Street**

Girls' Club, 2, 3; Basketball, 2; Golden Rod Agent, 2; Nominating Comm ttee, 2; Q-Hi News Agent, 3; Swimming, 3; Bowling, 3; Newswriters, 3; Golden Rod Staff, 3; Traffic, 3; Tennis, 3.

**KATHERINE KEATING**
**52 Rogers Street**

Girls' Club, 2, 3; Health Service, 2; Tennis, 3.

**ALICE KELLY**
**32 Alton Road**

Girls' Club, 2, 3; Tri-Hi-Y, 3; Golden Rod Agent, 1; Nominating Committee, 1; Athletic Council, 1; Q-Hi News Agent, 2; Home Room Representative, 2; Newswriters' Club, 3; Tennis, 3; Golden Rod Staff, 3.

**ANASTACIA KELLY**
**26 Shirley Street**

Traffic, 3; Girls' Club, 2, 3; Home Room Representative, 3; Newswriters, 3; Science Club, 3; Ping Pong, 1; Tennis, 1; Basketball, 1.

**TERESA KELLY**
**37 Pontiac Road**

Girls' Club, 2; Bowling, 3; Swimming, 3; Ping Pong, 1, 2; Newswriters, 3; Tennis, 3.

**JACQUELINE KENNEDY**
**40 Rustic Place**

Archery, 1; Girls' Club, 3; Badminton, 1, 3; Basketball, 1; Tennis, 3.

**DORIS KERMODE**
**213 Kendrick Avenue**

Library Staff, 1; Glee Club, 1, 2, 3; Chapel Choir, 2, 3; "Holy City," 1; Spring Concert, 2, 3; N. E. Festival, 1, 2, 3; State Festival, 1, 2, 3; Christmas Concert, 1, 2, 3; Girls' Club, 2, 3; Girls' Club Board, 3; Tennis, 3.

**ELEANOR KILBRIDE**
**25 Cliff Street**

Traffic, 3; Christmas Concert, 1, 2, 3; Glee Club, 1, 2, 3; Spring Concert, 2, 3; Chapel Choir, 2, 3; N. E. Festival, 1, 2, 3; Girls' Club, 3; "Holy City," 1; Class Day Committee, 3; Entertainment Committee, 2, 3; Tennis, 3; State Music Festival, 1, 2, 3; Newswriters, 3.

**HAROLD KREITMAN**
**18 Wittich Place**

Baseball, 2, 3.

**JOHN LAMB**
**81 Curtis Avenue**

Intramural Basketball, 3.

**CATHERINE LANDRY**
**48 Brook Road**

Girls' Club, 2, 3.

**CAROL LECHTHALER**
**256 South Central Avenue**

Verse Speaking Choir, 1, 2; Riding Club, 1, 2; Nominating Committee, 1; Tennis, 2, 3; Golden Rod Agent, 1; Girls' Club, 3.

**ANN LANE**
**6 Main Street**

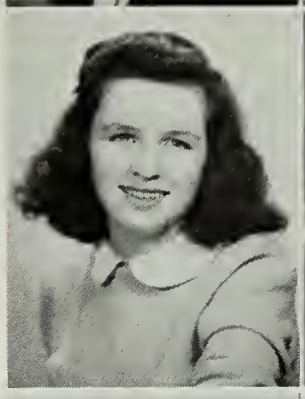

**LOIS LEIF**
**332 Copeland Street**

Girls' Club, 2, 3; Golden Rod Business Staff, 3; Traffic, 3.

**FRANCES LANGE**
**114 Liberty Street**

**VIRGINIA R. LEONARD**
**35 Main Street**

Science Club, 1, 2, 3.

**MARY LA PLUME**
**625 Sea Street**

Girls' Club, 2, 3; Golden Rod Business Staff, 3.

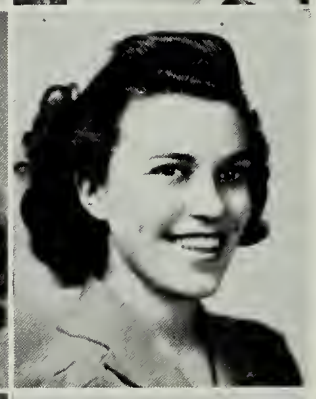

**VELIA LETTERI**
**118 Verchild Street**

Archery 2, 3; Girls' Club, 2, 3; Science Club, 2; Bowling, 3.

**HELEN LARSEN**
**18 Roselin Avenue**

Archery, 1; Glee Club, 2, 3; Chapel Choir, 1; Swimming, 2; Bowling, 1, 2; Girls' Club, 2, 3.

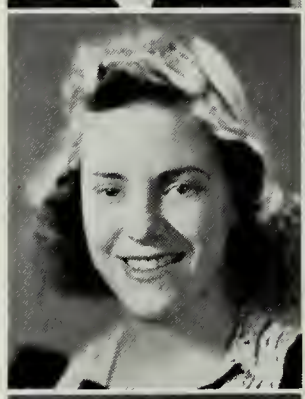

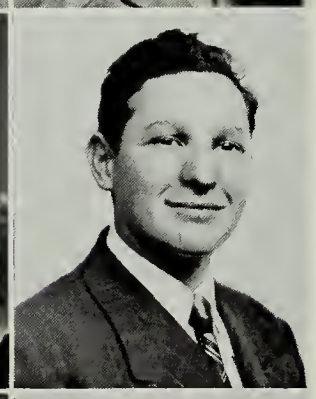

**HAROLD LEVINE**
**16 Harrington Avenue**

Football, 1.

**RAYMOND LA RUE**
**63 Crosby Street**

Baseball, 2; Wrestling, 3; Intramural Basketball, 3.

**ESTELLE LIBERMAN**
**399 Washington Street**

Debating Club, 2, 3; Girls' Club, 2, 3;; Bowling, 2; Thalia Club, 3; Traffic, 3; Knitting Club, 3.

**RICHARD LEARY**
**305 Sea Street**

Student Council, 3; Traffic, 3; Hi-Y, 3; District Manager, Q-Hi News, 3; Rifle Club, 3; Rifle Team, 3.

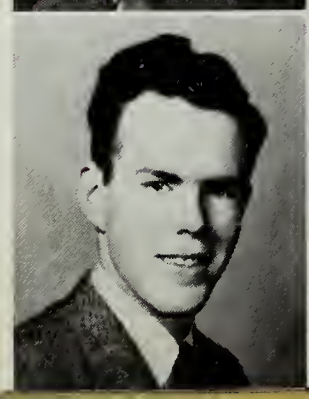

**FLORENCE LIBERTINE**
**374 Adams Street**

Girls' Club, 2, 3; Riding Club, 1, 2; Golf, 2, 3; Tri-Hi-Y, 2, 3; Knitting Club, 3; Q-Hi News, 1, 2, 3; Q-Hi News District Manager, 3; Golden Rod Business Staff, 3; Newswriting, 3; Home Room Representative, 1, 2, 3.

**CHARLES LINDSAY**
**62 Pleasant Street**

Glee Club, 1.

**LOUISE LYNCH**
**16 Carruth Street**

Bowling, 1.

**PEARL LIPSKY**
**21 Phipps Street**

Q-Hi News District Manager, 2; Traffic, 2; Newswriting, 3; Girls' Club, 3; Knitting Club, 3; Bowling, 2.

**MARY LYNCH**
**80 White Street**

Archery, 2, 3; Bowling, 2, 3; Basketball, 3; Badminton, 3; Girls' Club, 2, 3.

**JENNIE LOPRESTI**
**32 Pearl Street**

District Manager Q-Hi News, 1; Asst. Circulation Manager Q-Hi News, 2; Circulation Manager Q-Hi News, 3; Girls' Club, 2; Thalia Club, 2, 3; Newswriters, 2; Golden Rod Business Staff, 2, 3; Knitting Club, 3.

**BARBARA McALLISTER**
**338 Manet Avenue**

Orchestra, 1, 2, 3; State Music Festival, 1, 2, 3; N. E. Music Festival, 1, 3; "Holy City," 1; "Gallia," 2; Spring Concert, 3; Newswriters, 3; Thalia Club, 3; Girls' Club, 3; Knitting Club, 3; Traffic, 3.

**JOSEPH LOUIRIO**
**81 Edwards Street**

Football, 1; Wrestling, 1, 2, 3; Intramural Basketball, 3.

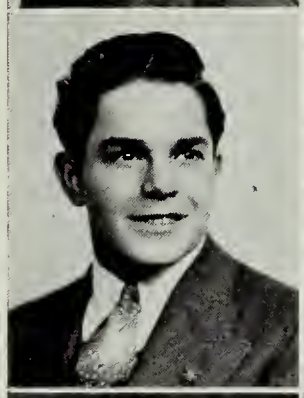

**ROBERT MacANDREW**
**188 Quincy Avenue**

Hockey, 1, 2, 3; Intramural Basketball, 3.

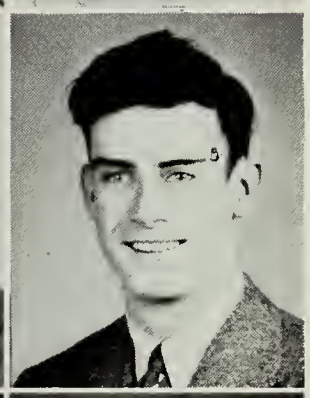

**ESTHER LUBARSKY**
**21 Roberts Street**

Ping Pong, 1; Archery, 1; Girls' Club, 2, 3; Bowling, 2, 3; Page and Stage, 2, 3; Basketball, 1; Newswriters, 3; Golden Rod, 3.

**RUTH MacBETH**
**20 Lurton Street**

Girls' Club, 2, 3; Tri-Hi-Y, 1, 2; President, 3; Bowling, 2; Glee Club, 2; Knitting Club, 3; Christmas Concert, 2.

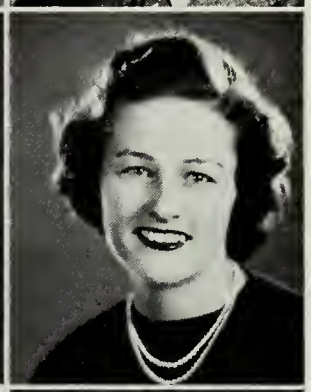

**CAROLYN LUONGO**
**19 High Street**

Girls' Club, 2, 3; Bowling, 2, 3; Basketball, 2.

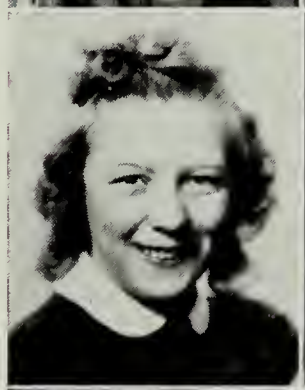

**KATHERINE McCAIG**
**69 Darrow Street**

Girls' Club, 2, 3; Glee Club, 3; Page and Stage, 3; Swimming, 3; Tri-Hi-Y, 3; Christmas Concert, 3; Archery, 1.

**GLADYS LURA**
**10 Cottage Street**

Swimming Club, 3.

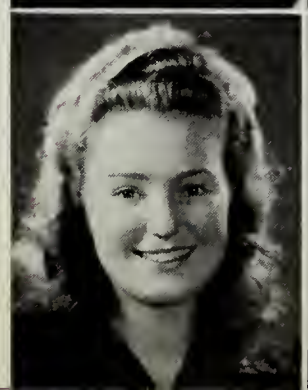

**LILLIAN McCARTHY**
**84 Nightingale Avenue**

Bowling, 1; Swimming, 3; Girls' Club, 3; Knitting Club, 3.

**GERTRUDE McCLUSKEY**
**108 Graham Street**
Library, 1.

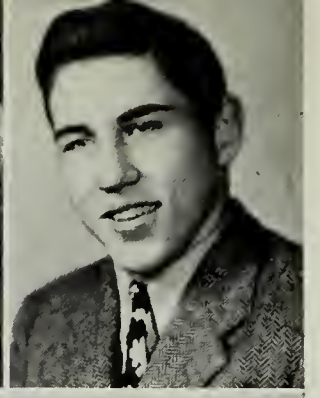

**THOMAS McKEAGNEY**
**55 Common Street**
Football, 1, 2, 3; Wrestling, 1, 2, 3; Golf, 1, 2, 3.

**FLORENCE McDONALD**
**73 Plymouth Street**
Girls' Club, 2; Page and Stage, 2.

**BARBARA A. McKENZIE**
**152 Crescent Street**
Archery, 3; Rifle Club, 3; Girls' Club, 3.

**GEORGE MACDONALD**
**373 Newport Avenue**
Page and Stage, 3; Literary Club, 3; Debating Club, 3; Golden Rod Staff, 3.

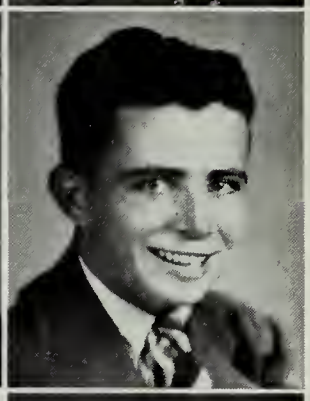

**WALTER McKINNON**
**23 Gordon Street**
Nominating Committee, 1, 2; Baseball, 2, 3; Basketball Manager, 3; Golden Rod Business Staff, 3.

**KENNETH MACDONALD**
**207 Upland Road**

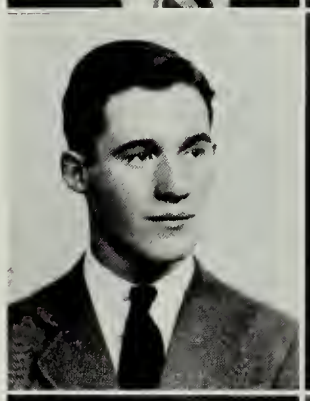

**CUYLER T. MACLEOD**
**102 Upland Road**
Glee Club, 1, 2; Chapel Choir, 2; Christmas Concert, 1, 2; Holy City Cantata, 1; Home Room Representative, 1, 3; Hi-Y Club, 2, 3; Treasurer, 3.

**DANIEL McGRATH**
**62 Ballou Street**
Golden Rod Business Staff, 3; Rifle Club, 3.

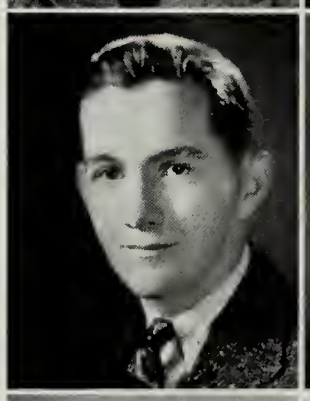

**DANIEL MACLEOD**
**164 Madison Avenue**
Page and Stage, 3; Debating Club, 2, 3; Literary Club, 3; Golden Rod Staff, 3.

**WILLIAM McGRATH**
**24 Standish Avenue**

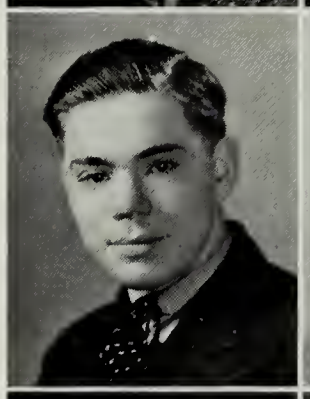

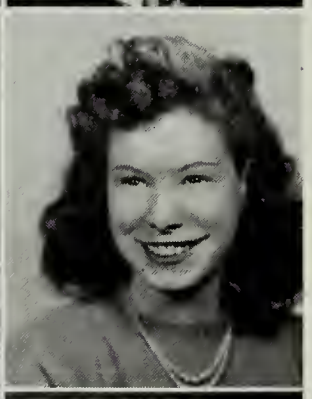

**MARJORIE MACLEOD**
**156 Independence Avenue**
Girls' Club, 3.

**PAUL F. McINNES**
**29 Connell Street**
Basketball, 1, 2, 3; Track, 1, 2, 3; Football, 3; Hi-Y, 3.

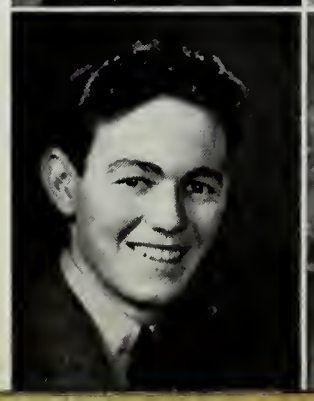

**ELSIE McPHEE**
**54 Connell Street**
Girls' Club, 3; Basketball, 1, 2, 3; Badminton, 1, 2; Tennis, 3; Newswriters, 3.

**GLORIA McPHEE**
**468 Sea Street**

Basketball, 1, 2; Thalia Club, 2, 3; Library Staff, 1, 3; Science Club, 1; Sailing Club, 1, 2; Badminton, 1, 2; R fle Club, 2; Newswriters' Club, 2, 3.

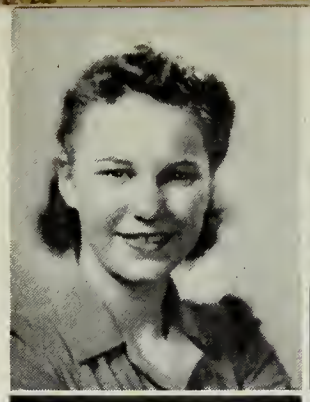

**RENEE MANKIN**
**15 Virginia Road**

Girls' Club, 2, 3; Archery, 3.

**JEAN MacPHERSON**
**422 Granite Street**

Girls' Club, 2, 3; Basketball, 2; Bowling, 3.

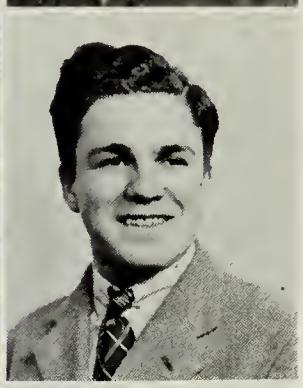

**ANDREW MARELLA**
**15 Mill Street**

**GLORIA MACK**
**40 Fenno Street**

Girls' Club, 3; Bowling, 3; Swimming, 3; Tennis, 2, 3; Archery, 3; Newswriters' Club, 3.

**JENNIE MARIANO**
**99 Mill Street**

Girls' Club, 2, 3; Bowling, 1; Basketball, 2, 3; Tennis, 2, 3.

**LOUISE MACKEY**
**24 Brook Road**

Basketball, 1, 2, 3; Archery, 2, 3; Tennis, 2; Swimming, 3; Badminton, 1; Girls' Club, 2, 3; Bowling, 1· Ping Pong, 1.

**LOUISE MARIANO**
**97 Mill Street**

Girls' Club, 2, 3; Bowling, 1; Basketball, 2, 3.

**JAMES MACKIN**
**9 Rock Island Road**

Football, 1, 2.

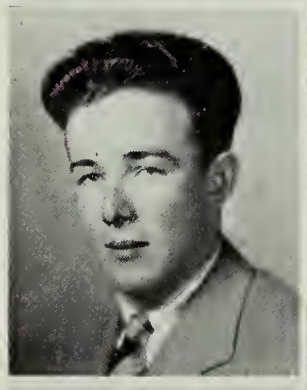

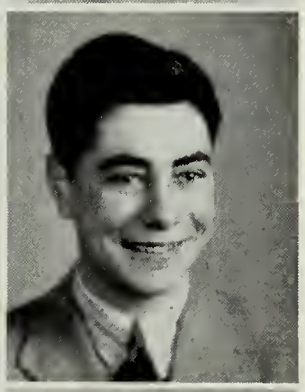

**WILLIAM MARIANO**
**12 Main Street**

Baseball Manager, 2, 3; Golden Rod Business Staff, 3.

**BESSIE MAIDA**
**5 Pearl Street**

Girls' Club, 3; Traffic, 3.

**CELIA MARINI**
**13 Brooks Avenue**

Archery, 1; Swimming, 3; R fle Club, 3.

**EDWARD MALLOY**
**6 Florence Street**

Hockey, 1, 2; Football, 1.

**LOUISE MARINI**
**194 West Street**

Girls' Club, 1; Archery, 2.

**VIOLA MARINI**
**252 West Street**
Archery, 1; Girls' Club, 3.

**NADINE MILLIKEN**
**103 Elm Street**
Tri-Hi-Y, 3; Girls' Club, 3.

**ANNA MARTELL**
**333 Granite Street**
Glee Club, 1, 2; Basketball, 3; Holy City, 1; State Festival, 1; Chapel Choir, 3; Newswriting, 3; Archery, 3; American Ode, 2.

**RUTH MILLIKEN**
**126 Palmer Street**
First Orchestra, 1, 2, 3; Second Orchestra, 1, 2, 3; Tennis, 1, 2; Badminton, 3; Writers' Club, 2; State Music Festival, 2, 3; Newswriters' Club, 3; Traffic, 3; Instrumental Concert, 1, 2, 3.

**WAYNE MARTIN**
**30 South Central Avenue**
Science Club, 1, 2, 3; Traffic, 3; Tennis, 2, 3; Camera Club, 2; Golden Rod Staff, 3.

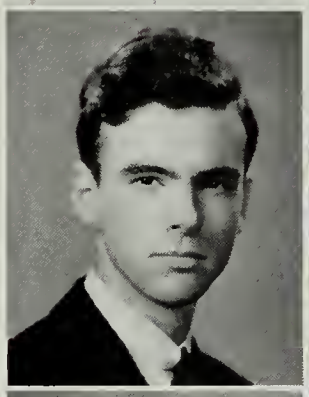

**BARBARA MITCHELL**
**44 Upton Street**
Girls' Club, 3; Tri-Hi-Y, 3; Science Club, 3; Horseback Riding, 3; Swimming, 3; Basketball, 3.

**JOHN MATTEI**
**37 Winthrop Park**
Football, 1, 2, 3.

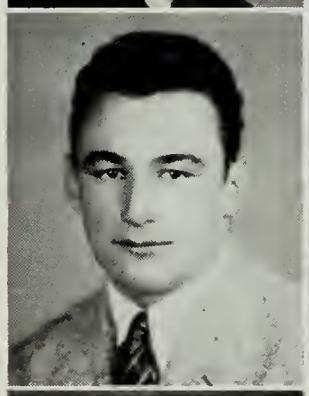

**AUGUSTA MOCHEN**
**11 Albertina Street**
Archery, 1; Library Staff, 3; Treasurer, Girls' Club, 2; Newswriters, 3.

**DOROTHY MATTES**
**76 Rodman Street**
Bowling, 1; Girls' Club, 3; Knitting, 3.

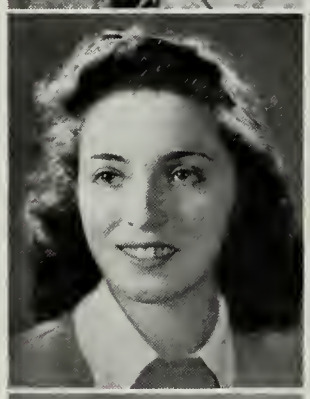

**HELMI MOILANEN**
**27 Albertina Street**
Home Room Representative, 1, 2; Nominating Committee, 1.

**BERNARD MATTSON**
**105 Madison Avenue**
Golden Rod Staff, 3.

**ALBERT T. MONACO**
**8 Cyril Street**
Football, 1, 2, 3; Track, 1, 2; Page and Stage Club, 2, 3; Home Room Representative, 2; Student Council, 3; Band, 1, 3; N. E. and State Festivals, 1, 3; Glee Club, 2, 3; Chapel Choir, 3; Hi-Y, 3; Traffic, 3; Spring Concert, 3.

**CATHERINE MERRILL**
**2 Bradford Street**
Girls' Club, 2, 3; Basketball, 2.

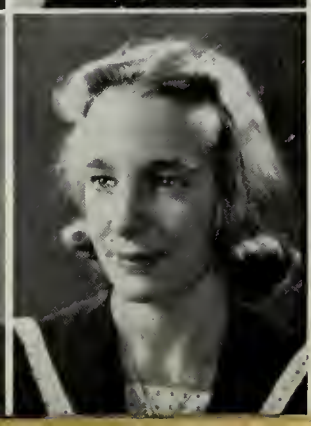

**VENETA MONTE**
**42 Alton Road**
Rifle Club, 2, 3; Girls' Club, 2, 3.

**BETTE MOORE**

**76 Myopia Road**

Basketball, 1, 2; Girls' Club, 2, 3; Girls' Club Board, 3; Science Club, 3; Tennis, 1, 2; Tri-Hi-Y, 3; Traffic, 3.

**MARION MUISE**

**28 Watson Terrace**

**FRED MOORHOUSE**

**286 Water Street**

Home Room Representative, 1; Track, 2; Basketball Manager, 1, 2; Head Manager; Traffic, 3; Class Day Committee, 3; Class President, 3.

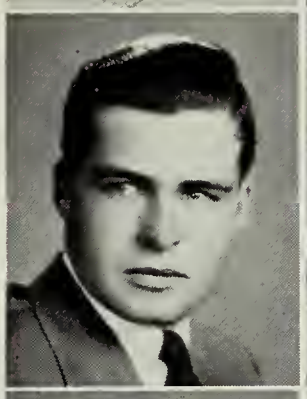

**ELEANOR MULLANEY**

**72 Bigelow Street**

Basketball, 1; Tri-Hi-Y, 2, 3; Girls' Club, 2, 3; Tennis, 3; Archery, 3; First Aid, 3; Bowling, 3; Newswriters, 3.

**MARY MORO**

**36 Lawn Avenue**

Archery, 1; Spring Concert, 2; Holy City, 1; Girls' Club, 2, 3; Swimming Club, 3.

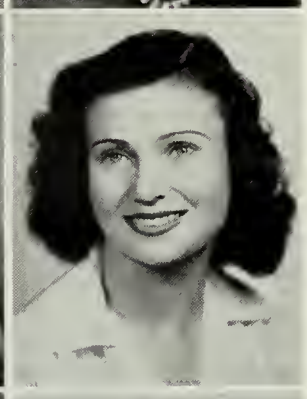

**PEARL MULLANEY**

**27 Riverside Avenue**

Archery, 2, 3; Riding Club, 3; Tennis, 3; Swimming, 3; Girls' Club, 2.

**JEAN MORRISSEY**

**14 Atherton Street**

Tennis, 1; Girls' Club, 2; Badminton, 1; Traffic, 3.

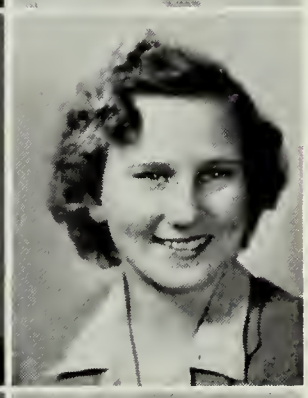

**RUTH MULLANEY**

**54 Cleverly Court**

Bowling, 1; Basketball, 1; Girls' Club, 3.

**GEORGE MOULTON**

**411 Highland Avenue**

Holy City, 1; Glee Club, 1; Band, 3; State Music Festival, 3; N. E. Music Festival, 3; Traffic, 3.

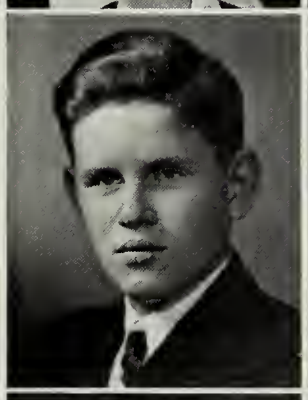

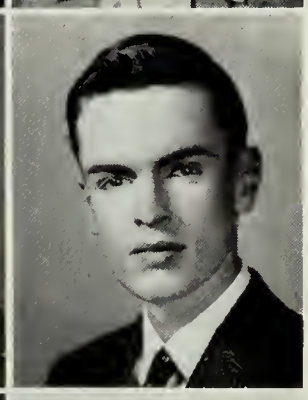

**ALBERT MULLEN**

**4 George Road**

Band, 1, 2, 3; State Festival, 1, 2, 3; N. E. Festival, 1, 3; Debating Club, 3; Literary Club, 3.

**MARION MUIR**

**46 Curtis Avenue**

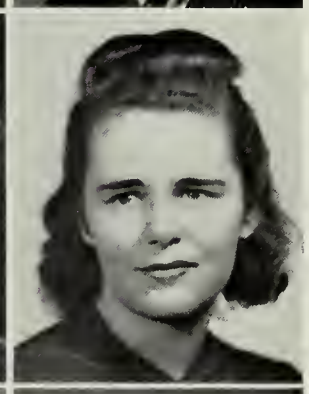

**HELEN MULLIGAN**

**64 Shawmut Street**

Archery, 1, 2, 3; Vice-President, 3; Girls' Club, 2, 3.

**PHYLLIS MUIR**

**28 Berkeley Street**

Bowling, 1, 2, 3; Cheerleader, 2, 3; Girls' Club, 2, 3; Tri-Hi-Y, 3; Traffic, 3; Tennis, 3; Golden Rod Staff, 3; First Aid, 3; Swimming, 3; Basketball, 1; Girls' Club Board, 3; Newswriters, 3.

**ELINOR MULQUEENY**

**11 Nilsen Avenue**

Home Room Representative, 1; Sailing Club, 2; Tennis, 2, 3; Girls' Club, 2; Traffic, 2, 3; Page and Stage, 3; Literary Club, 3.

**GERTRUDE MURPHY**
**81 Ballow Street**

Girls' Club, 2, 3; Tri-Hi-Y, 2, 3; Home Room Golden Rod Agent, 1, 2, 3; Traffic, 3; Newswriters' Club, 2; Basketball, 1.

**VIRGINIA NASON**
**13 Central Avenue**

**JAMES W. MURPHY**
**49 Saint Germain Street**

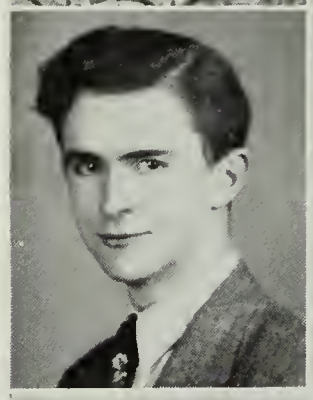

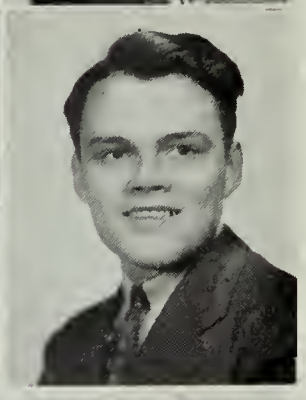

**WILLIAM NIEMI**
**43 Quarry Street**

Business Staff, Golden Rod, 3.

**ELSIE MYLLMAKI**
**463 Willard Street**

Girls' Club, 2, 3; Traffic, 3; Bowling, 3; Basketball, 1, 2.

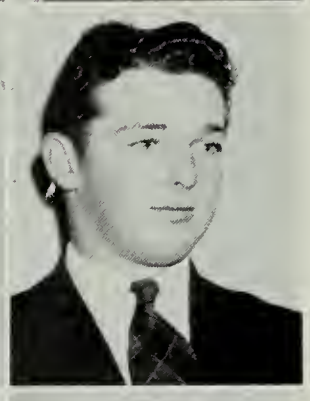

**FRANK NORTON**
**79 Campbell Street**

Newswriters' Club, 2, 3; Assistant Hockey Manager, 1, 2.

**JOSEPH NADER**
**19 Edison Park**

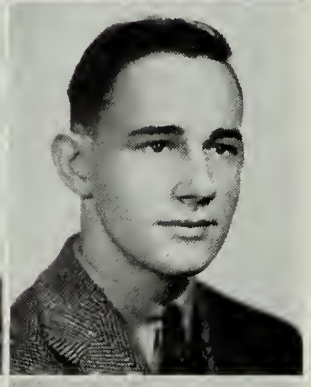

**CHRISTOPHER NOURSE**
**66 Graham Street**

Rifle Club, 1; Traffic, 3.

**ROBERT NANKIN**
**273 Washington Street**

Basketball, 1, 2, 3; Golden Rod Business Staff, 3; Intramural Basketball, 3.

**JOHN OBRIEN**
**71 Virginia Road**

Basketball, 2; Spring Concert, 2; Intramural Basketball, 3.

**ALBERT NARDONE**
**5 Copeland Street**

Rifle Club, 2.

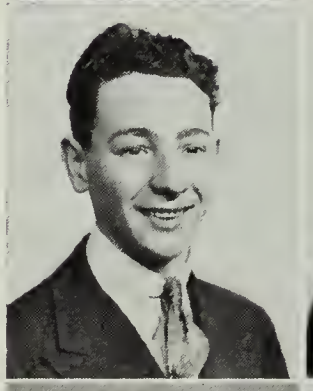

**ELSA OLSSON**
**80 Bay View Avenue**

Traffic, 3.

**NATICA NASH**
**54 Union Street**

**ALBERT OLIVERIO**
**161 Summer Street**

Football, 1, 2, 3; Intramural Basketball, 3.

**HAROLD OPENSHAW**
1064 Furnace Brook Parkway

Track, 2, 3; Newswriters' Club, 2.

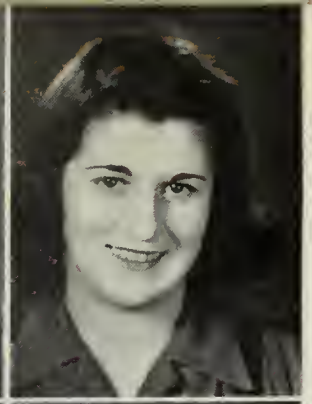

**GLORIA PACETTI**
71 Rodman Street

Traffic, 2, 3; Girls' Club, 3; Red Cross, 3.

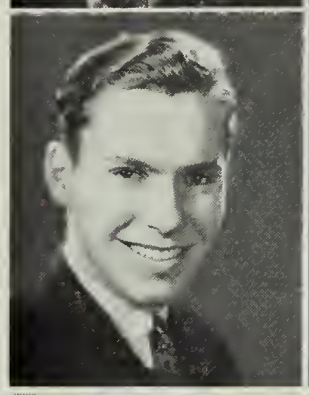

**HOWARD OPENSHAW**
1064 Furnace Brook Parkway

Track, 3; Newswriters' Club, 2.

**JOSEPH PALUMBO**
189 Kendrick Avenue

Soccer, 1, 2; Golden Rod Business Staff, 3; Intramural Basketball, 3.

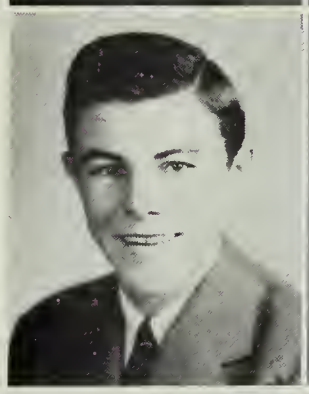

**JOHN ORTIZ**
19 Roberts Street

Traffic, 3; Rifle Club, 3; Golden Rod Business Staff, 3.

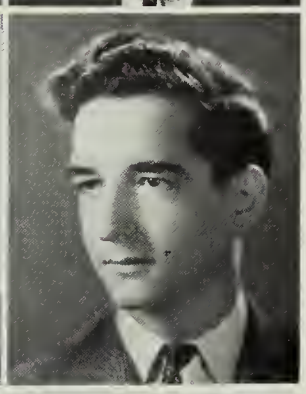

**JOHN PANEPINTO**
91 Main Street

Nominating Committee, 2; Rifle Club, 2; Golden Rod Business Staff, 3.

**JOSEPHINE OSTROWSKI**
23 Main Street

Q-Hi News, 2.

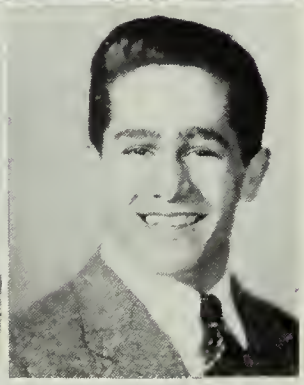

**ALBERT PAOLUCCI**
164 Sumner Street

Football, 1, 2, 3; Wrestling, 1, 2, 3; Track, 1, 2; Leaders' Club, 1, 2.

**RAYMOND O'TOOLE**
100 Dayton Street

Wrestling, 2, 3; Golf 1, 2, 3; Home Room Representative, 3; Intramural Basketball, 3.

**JAMES PAPILE**
19 Canal Street

Football, 1, 2, 3; Student Council, 1, 2, 3; Assistant Business Manager Q-Hi News, 2; General Manager Golden Rod, 3; President Student Representatives, 3; Intramural Basketball, 3.

**LILLIAN OVASKA**
24 Prout Street

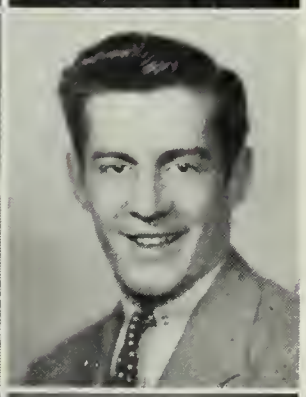

**LEO PAPILE**
10 Hawkins Street

Football, 1, 2, 3; Basketball, 1, 2; Track, 1; Intramural Basketball, 3

**H. BARBARA PACE**
94 Forbes Hill Road

Orchestra, 1, 2, 3; Traffic, 3; Girls' Club, 2, 3; Vice-President, 3; Tri-Hi-Y, 2, 3; Golf, 2, 3.

**RICHARD PARADISE**
1333 Quincy Shore Boulevard

Band, 1, 2; Orchestra, 1, 2; N. E. Music Festival, 1, 2; State Music Festival, 1, 2; Home Room Representative, 2; Traffic, 3; "Q-Hi Hash," 2.

### ANNA PARZIALE
**72 Edison Park**

Tennis, 1; Basketball, 1, 2, 3; Archery, 1, 2, 3; Newswriters, 1; Tri-Hi-Y, 2; Vice-President, 3; Bowling, 2, 3; Badminton, 3; Girls' Club, 2, 3; Swimming, 3.

### ANNA PATRIARCA
**248 Copeland Street**

Archery Club, 1, 2, 3; Girls' Club, 2, 3; Tennis, 1, 3; Golden Rod Agent, 2, 3; Q-H-News, 3; Badminton, 1; Table Tennis, 1, 2; Basketball, 1.

### VIRGINIA C. PATTS
**49 Island Avenue**

Archery, 1, 2; Newswriters, 1; Girls' Club, 2; Bowling, 2; Spring Concert, 2; Q-Hi-News, 3; Swimming, 3; Tennis, 3.

### MARJORIE RUTH PAWSEY
**15 Pawsey Street**

### EILEEN PEACHEY
**545 Newport Avenue**

Archery, 1, 3; Tennis, 1, 3; Badminton, 1, 3.

### GLORIA PEACHEY
**545 Newport Avenue**

Glee Club, 1, 2, 3; Girls' Club, 2, 3; Thalia Club, 3; Page and Stage, 3; Chapel Choir, 3; Golden Rod Staff, 3; Nominating Committee, 2; Verse Speaking Choir, 1, 2; "Gallia," 2; Christmas Concert, 1 2, 3; "Holy City," 1; Traffic, 3; Home Room Representative, 1; Tennis, 1, 3; Badminton, 1; Basketball, 1; State Festival, 1, 2, 3; N. E. Festival, 1.

### WALTER PEECE
**68 Brackett Street**

Football, 1, 2, 3; Wrestling, 1, 2, 3; Track, 1; Intramural Basketball, 3; Co-Captain Football, 3; Captain Wrestling, 3.

### BARBARA PEHRSON
**64 Cranch Street**

Tennis, 2, 3; Archery, 2; Girls' Club, 2; Q-Hi News, 3; Newswriters, 2; Traffic, 3; Thalia Club, 3.

### HAROLD PERROW
**39 Stewart Street**

Baseball, 1, 2; Soccer, 1, 2.

### CHARLES PETERSON
**138 South Street**

Basketball, 1, 2; Football, 3; Home Room Representative, 3; Bank, 3; Nominating Committee, 2; Business Staff Golden Rod, 3; Chapel Choir, 2, 3; Hi-Y, 3; Intramural Basketball, 3; Glee Club, 3.

### JOYCE PETERSON
**22 Baker Avenue**

Christmas Concert, 2; Spring Festival, 2; Chapel Choir, 3; Swimming Club, 3; Glee Club, 2.

### BARBARA PINKHAM
**161 Warren Avenue**

Archery, 2; Basketball, 3; Girls' Club, 3; Tri-Hi-Y, 2, 3; Science Club, 2; Traffic, 3; Class Vice-President, 2, 3; Swimming, 3; Q-Hi News Agent, 3.

### FREDRICK PITMAN
**378 Belmont Street**

Hockey, 1.

### JOHN POWERS
**5 Douse Road**

VIRGINIA PURCELL
65 Callou Street
Basketball, 1; Bowling, 3.

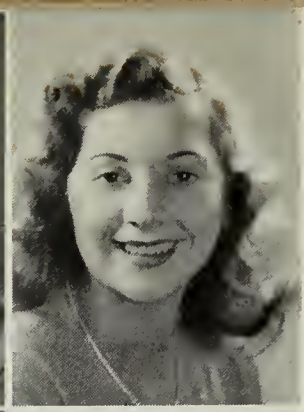

BETTE RESTELLI
21 Common Street
Home Room Representative, 1, 2; Glee Club, 1; N. E. Festival, 1; State Music Festival, 1; Nominating Committee, 2; District Manager of Q-Hi News, 3; Archery, 1; Q-Hi Hash, 2; Traffic, 3; Christmas Concert, 1; Basketball, 1; Holy City, 3; "Gallia," 2; Panorama of Q, 1.

DOROTHY PUTNAM
815 Sea Street

MARIE RICCUITI
150 Cross Street
Home Room Representative, 1; Newswriters, 2; Q-H News Agent, 2; Page and Stage, 3; Girls' Club, 3; Golden Rod Agent, 2; Bowling, 2.

DOROTHY RAMSAY
25 Riverbank Road

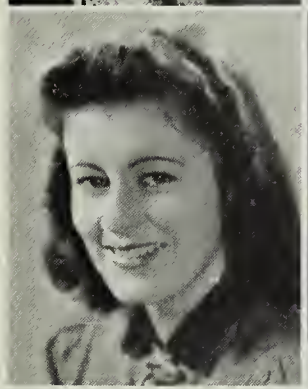

LILLIAN RILEY
75 Cleverly Court
Cheerleader, 2, 3.

WILLIAM RAMSAY
57 Germain Avenue
Wrestling, 1, 2, 3; Football, 3; Intramural Basketball, 3.

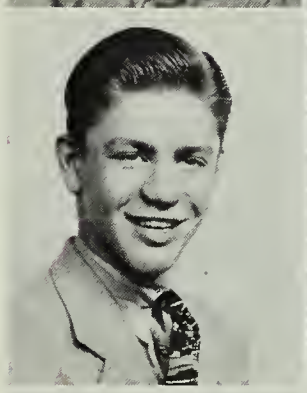

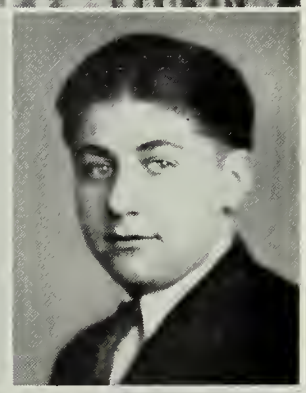

TONY RIZZO
87 Sumner Street
Intramural Basketball, 3.

RUTH N. RANDAZZO
71 Verchild Street

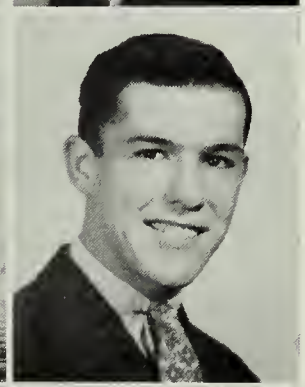

GEORGE ROBICHAU
77 Sea Avenue
Rifle, 1, 2, 3; Secretary, 3; Sailing Club, 1, 2; Traffic, 3.

DORIS READ
88 Whiton Avenue
Newswriters, 3.

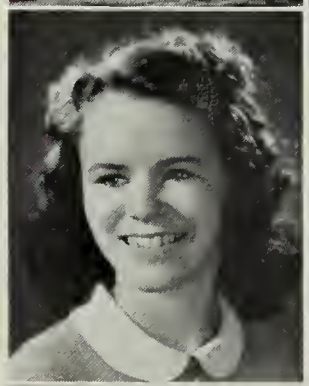

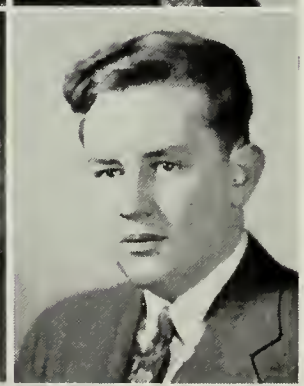

HERBERT ROSENTHAL
44 Chestnut Street
Q-Hi News District Manager, 2; Golden Rod Agent, 2; Traffic, 3.

JACQUELINE REICHERT
7 Hood Street

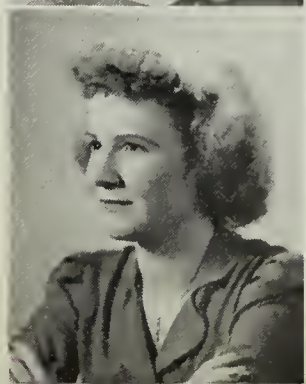

JOHN ROUILLARD
107 Darrow Street
Baseball, 1, 2, 3; Football, 1, 2; Basketball, 1, 2.

MARIAN ROUILLARD
338 Quarry Street
Newswriter, 1, 2; Traffic, 3.

ALMA SALVUCCI
109 Roberts Street
Archery, 1.

ROBERT RUNIUS
62 Ruggles Street
Orchestra and Band, 1, 2; Hi-Y Club, 2, 3; Hockey, 3; Class Treasurer, 1, 2, 3; Reception Committee, 3; Home Room Representative, 1; Traffic, 3; Nominating Committee, 1.

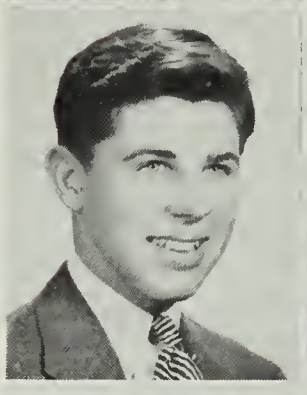

MARY SALVUCCI
120 Brooks Avenue
Archery, 1.

MARCELLA RUSCONI
57 Penn Street
Bowling, 3.

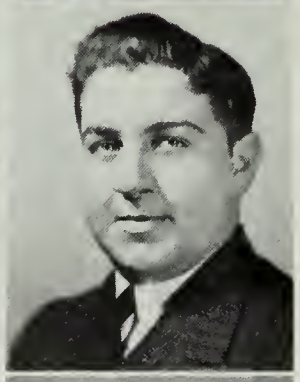

ROMOLO SALVUCCI
171 West Street
Football, 1, 2, 3; Baseball, 1, 2, 3.

WILSON RUSSELL
95 Merrymount Road
Football, 1, 2, 3; Intramural Basketball, 3.

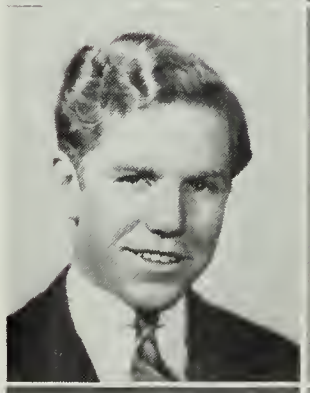

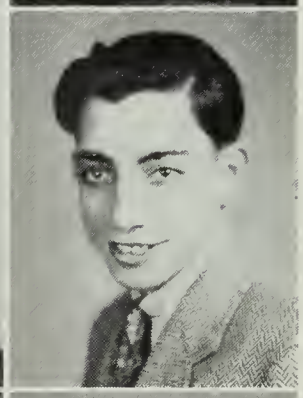

ANTHONY SANDONATO
10 Oak Street
Basketball, 1; Baseball; Intramural Basketball.

MARY RYAN
63 Lenox Street

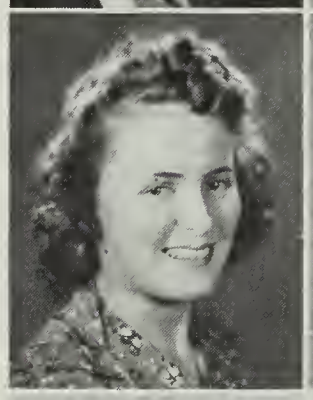

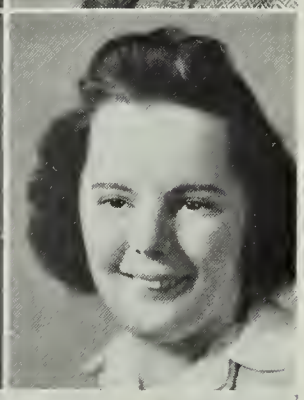

DOROTHY SANSOM
6 Hilda Street
Archery, 1; Girls' Club, 2, 3; Bowling, 3; Rifle, 2; Traffic, 3.

FRANK SALDI
147 South Walnut Street
Football, 1, 2; Basketball, 1, 2, 3.

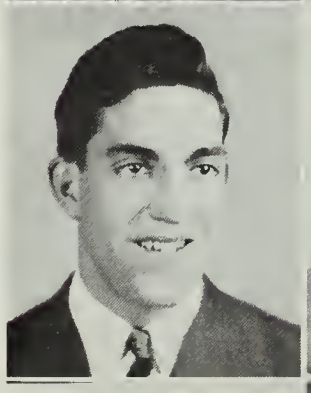

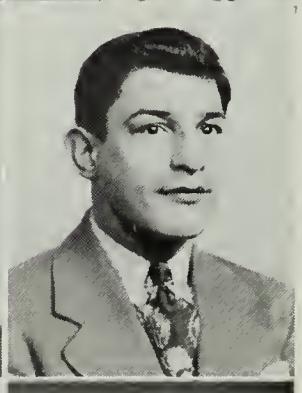

ANGELO SASSI
266 Granite Street

GLORIA SALVATORE
21 Stevens Street
Q-Hi News Staff, 3.

PAULINE SAULNIER
26 Oakwood Road
Swimming Club, 3; Science Club, Vice-President, 1, 2, 3.

**VIRGINIA SAVAGE**

**23 Shawmut Street**

Tennis, 1; Glee Club, 2; State Music Festival, 2; Girls' Club, 3; Archery, 3.

**PHOEBE SEYMORE**

**251 Common Street**

**DOROTHY SCHAEFER**

**16 Hobomack Road**

Traffic, 3; Swimming, 3; Home Room Representative, 3.

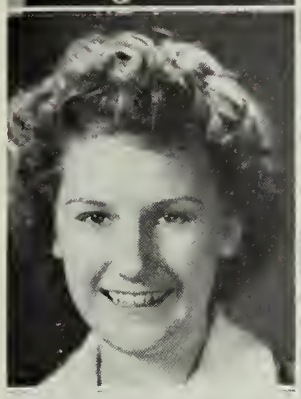

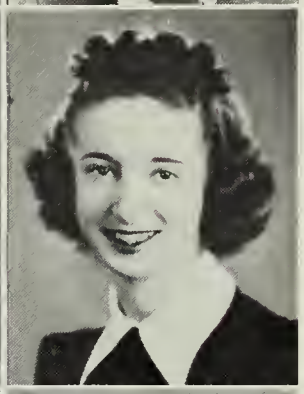

**MIRIAM SHERAD**

**13 Lowe Street**

Orchestra, 1, 2, 3; N. E. Music Festival, 1, 3; Mass. Music Festival, 1, 2, 3; Girls' Club, 1, 2, 3; Thalia Club, 3; Writing Club, 2; Tennis, 1; Ping Pong, 1; Archery, 2.

**ROBERT SCHAUER**

**357 Sea Street**

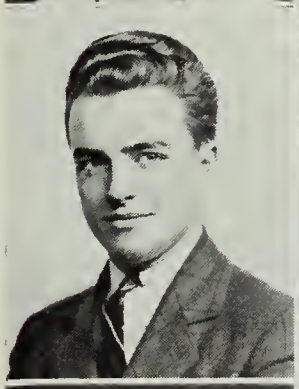

**LOUISE SHERRIFF**

**110 Greene Street**

Home Room Representat ve, 1; Q-Hi News Staff, 1; Q-Hi News Agent, 1; Basketball, 1; Ping Pong, 1; Girls' Club, 2, 3; Girls' Club Board, 3; Tri-Hi-Y, 3; Pin and Ring Committee, 3; Library Club, 1.

**AUDREY SCHNEIDER**

**156 West Street**

Bowling, 3; Swimming, 3; Girls' Club, 3.

**MILDRED SHUBERT**

**30 Arnold Street**

Bowling, 3.

**ADELINE SCOLARO**

**12 Sixth Avenue**

Girls' Club, 3; Bowling, 3.

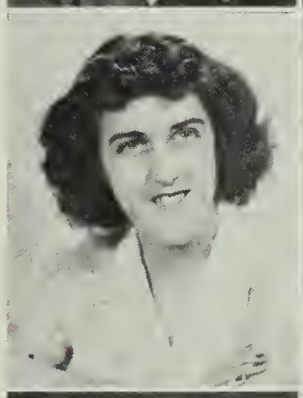

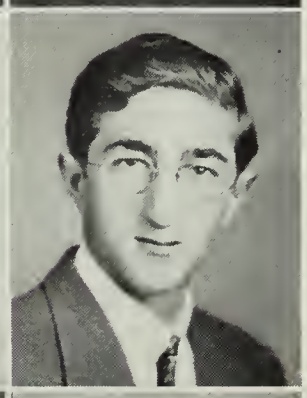

**NATHAN SILVER**

**99 Summer Street**

Soccer, 1; Indoor Track, 1; Baseball, 1, 3; Basketball, 3; Intramural Basketball, 3.

**GEORGE SCRIMSHAW**

**45 Cherry Street**

Page and Stage, 2, 3; Rifle Club, 1, 2, 3; Golden Rod Staff, 3; Tennis, 1, 2, 3; Golf, 3; Class Day Committee, 3.

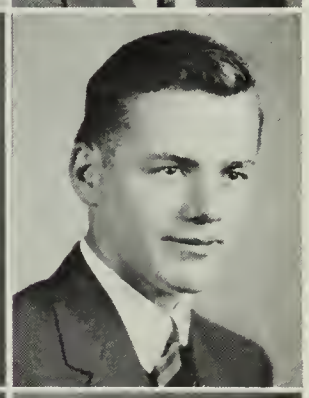

**BERGER SJOSTROM**

**70 Kent Street**

Football, 1; Basketball, 1, 2, 3; Hi-Y, 3; Home Room Representative, 2.

**EDYTHE SEITZ**

**40 Grand View Avenue**

Archery, 1; Basketball, 1; Girls' Club, 2.

**VIRGINIA SKOGLUND**

**99 Cranch Street**

Archery, 1; Girls' Club, 2, 3; Q-Hi News Staff, 3.

**DOROTHY SMITH**
**141 Upland Road**
Archery, 1, 2, 3; Girls' Club, 2, 3; Bowling, 2, 3.

**GERALD STARRATT**
**25 Bell Street**

**LAWRENCE SMITH**
**33 Elm Street**

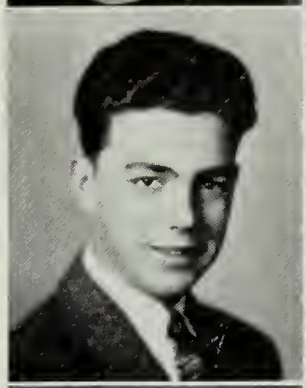

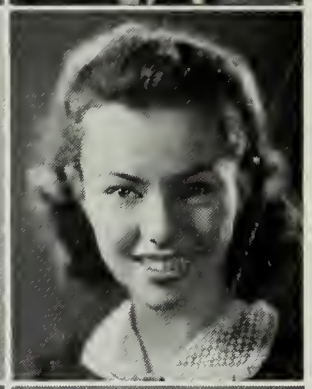

**MAY STEVENS**
**57 Lawn Avenue**
Page and Stage, 2, 3; Verse Speaking, 1, 2; Golden Rod Agent, 2; Girls' Club, 3; Bowling, 3; Golden Rod Staff, 3.

**MARY SMITH**
**11 Utica Street**
Girls' Club, 2; Archery, 1, 2; Q-Hi News, 3; Swimming, 3; Bowling, 2; Badminton, 2.

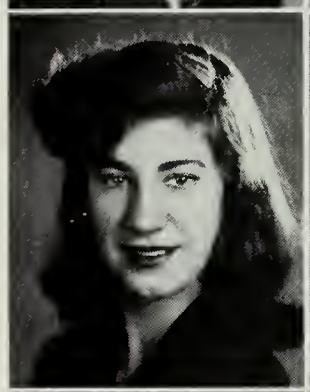

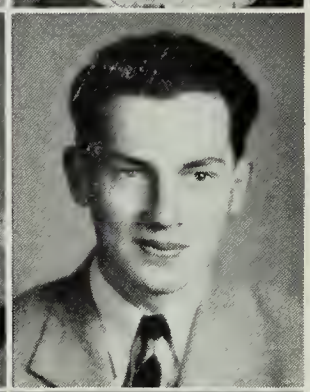

**BERNARD STEWART**
**50 Endicott Street**
Glee Club, 1; "Holy City," 1; Christmas Concert, 1, 3; Football, 2; Hockey Manager, 3; Traffic, 3.

**MARTHA SODERBACK**
**68 Quarry Street**
Girls' Club, 2, 3; Traffic, 3; Basketball, 3; Archery, 3.

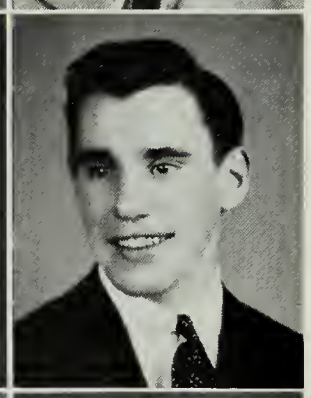

**MALCOLM STEWART**
**821 Southern Artery**
Wrestling, 1, 2, 3.

**DEANE SOMERVILLE**
**107 Shore Avenue**
Tennis, 1; Glee Club, 1; Chapel Choir, 1, 2, 3; Hi-Y, 3; Sailing Club, 1; Christmas Concert, 1.

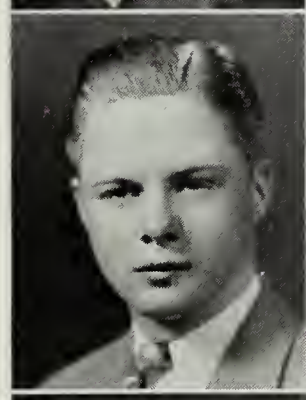

**JUNE STURROCK**
**21 Atherton Street**
Q-Hi News, 3; Girls' Club, 2.

**DONALD SPARGO**
**98 Standish Avenue**
Golden Rod Business Staff, 3.

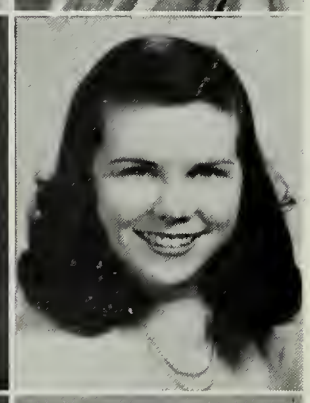

**BARBARA SULLIVAN**
**176 Whitwell Street**
Archery, 1; Basketball, 1, 3; Bowling, 1; Swimming, 3.

**ALFRED STAPLES**
**62 Bennington Street**
Hockey, 1, 2, 3; Hi-Y, 3; Q-Hi News Agent, 2; Traffic, 3.

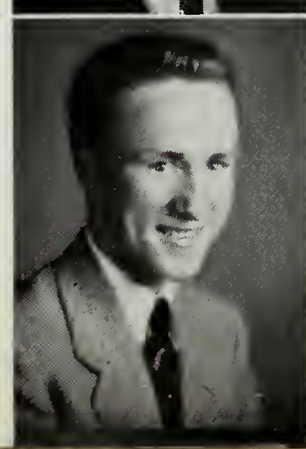

**ELEANOR SULLIVAN**
**33 Upton Street**
Girls' Club, 3.

**MARY E. SULLIVAN**
**130 South Street**
Girls' Club, 1, 2; Newswriters, 1, 2; Tennis, 1.

**ROY TANGHERLINI**
**55 Bunker Hill Lane**
Hockey, 1, 2; Business Staff of Golden Rod, 3.

**ANGELINA SULMONTE**
**35 Penn Street**
Girls' Club, 2, 3; Tennis, 1, 2; Badminton, 2; Ping Pong, 1, 2; Bowling, 1, 2; Basketball, 1; Archery, 2.

**ANGELINA TANTILLO**
**95 Water Street**

**RITA SURETTE**
**39 Gannett Road**
Bowling, 1; Science Club, 1, 2; Badminton, 2, 3; Archery, 2, 3.

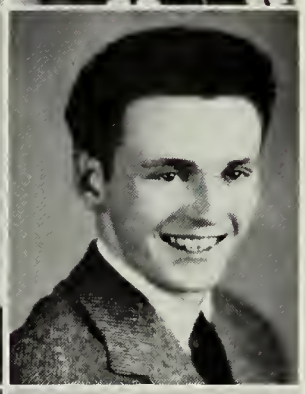

**WILLIAM TAYLOR**
**17 Atherton Street**
Football, 1, 2; Track, 2, 3.

**CATHERINE SWANSON**
**16 North Payne Street**
Girls' Club, 3; Nominating Committee, 1; Tri-Hi-Y, 3.

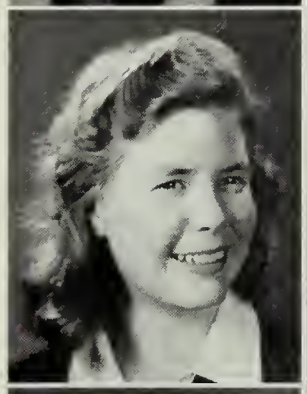

**JACQUELINE THIESFELDT**
**195 Upland Road**
Sailing Club, 1.

**ROBERT SWEENEY**
**23 Sumner Street**
Glee Club, 1; Chapel Choir, 1, 2, 3; Home Room Representative, 1; Christmas Concert, 1.

**DORIS THOMPSON**
**65 Granite Street**
Archery, 1; G rls' Club, 2, 3; Bowling, 2, 3; Badminton, 2.

**WILLIAM SZATHMARY**
**16 Miller Stile Road**
Page and Stage, 2, 3; Golden Rod Agent, 1, 2; "Panorama of Q," 2; "Holy City," 2; Newswriter, 2; Q-Hi News, 2; Rifle Club, 1.

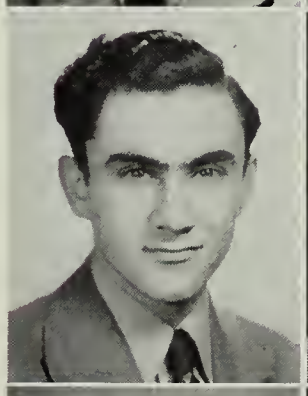

**MARY E. THOMPSON**
**35 Putnam Street**
Girls' Club, 2, 3; Archery, 1.

**LORRAINE TANGHERLINI**
**4 Nicholl Street**
Tri-Hi-Y, 2, 3; Girls' Club, 2, 3; Bowling, 1; Basketball, 1.

**THELMA TIBBETTS**
**350 Washington Street**
Girls' Club, 3.

**BLANCHE TOBEY**

**46 Winter Street**

Vice-President of Class, 1; Bowling, 1, 2, 3; Cheerleader, 1, 2, 3; Girls' Club, 2, 3; Treasurer, 3; Student Council, 1, 3; Golden Rod Staff, 3; Tri-Hi-Y, 2, 3; Treasurer, 3.

**JENNIE TROWSDALE**

**17 Caledonia Avenue**

Thalia Club, 2, 3; Girls' Club, 2, 3; Bowling, 3; Basketball, 1, 2; Traffic, 3.

**RITA TOBIN**

**47 Rock Island Road**

Bowling, 3.

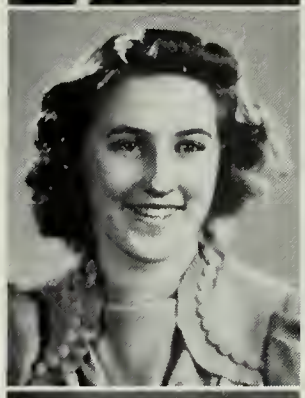

**GEORGE TRUBIANO**

**35 Lancaster Street**

Football, 1; Baseball, 3.

**ALFRED TOCCI**

**84 West Street**

Hockey, 1, 2; Hi-Y, 3.

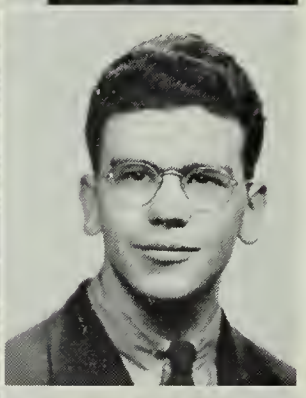

**HOWARD TUFTS**

**21 Nut Island Avenue**

Band, 2; Rifle Club, 1, 2, 3; Rifle Team, 1, 2, 3; Vice-President, 3; Wrestling, 1; Hi-Y, 3; Traffic, 3; Sailing, 1, 2; State Music Festival, 2.

**ANGELINA TOCCI**

**84 West Street**

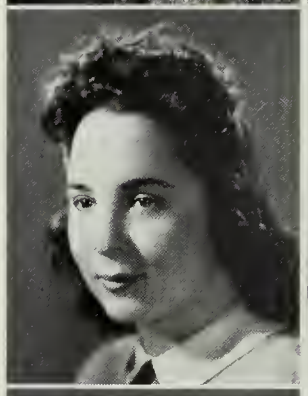

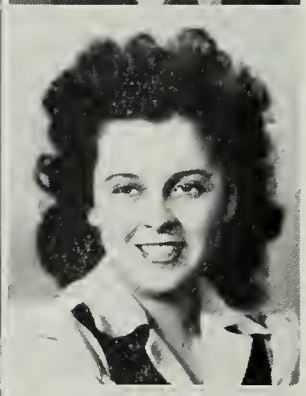

**VIOLET UBERTINE**

**58 Federal Avenue**

Girls' Club, 2; Bowling, 1.

**ETHEL TOLCHINSKY**

**18 Lowe Street**

Orchestra, 1, 2, 3; State Music Festival, 1, 2, 3; N. E. Festival, 1; Girls' Club, 2, 3; Thalia Club, 2, 3; Golden Rod Staff, 3; Traffic, 3; Tennis, 1, 2; Ping Pong, 1, 2.

**CARMELA URSINI**

**16 West Street**

Basketball, 1, 2.

**MARY TOMA**

**16 Marsh Street**

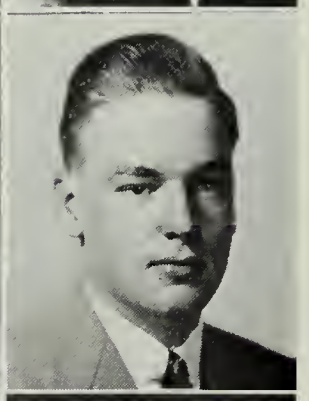

**JAMES VAN PYEWAAD**

**51 Bedford Street**

**ROBERT TONG**

**102 Pontiac Road**

Sailing Club, 1; Q-Hi News, 1, 2, 3; Home Room Representative, 2, 3; Page and Stage, 2, 3; Pin and Ring Committee, 3; Traffic, 3; Hi-Y, 3; Golden Rod, 3.

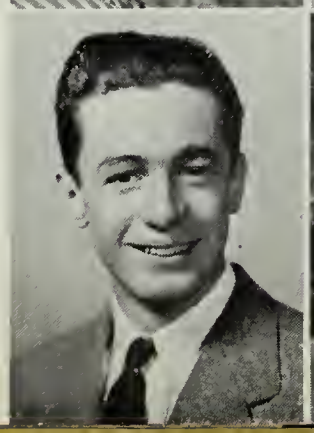

**ANTOINETTE VERMETTE**

**18 South Central Avenue**

Bowling, 3.

MARJORIE VINCENT

63 Arnold Street

Basketball, 1, 2, 3; Thalia Club, 2, 3; Secretary, 3; Badminton, 1, 2, 3; Tennis, 2; Girls' Club, 2, 3; Bowling, 3; Traffic, 3; Rifle Club, 3; Golden Rod, 3; Ping Pong, 1, 2.

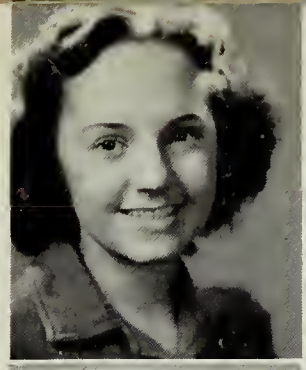

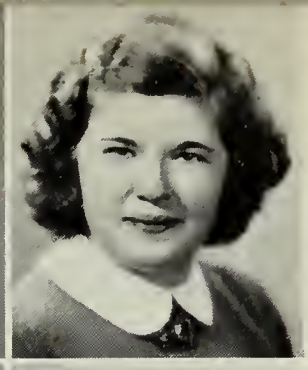

WINIFRED WEBSTER

37 Homer Road

Golden Rod Agent, 2; Home Room Representative, 3; Girls' Club, 2, 3.

WILLIAM VOLPE

61 Canal Street

Q-Hi News Agent, 3; Golden Rod Agent, 3.

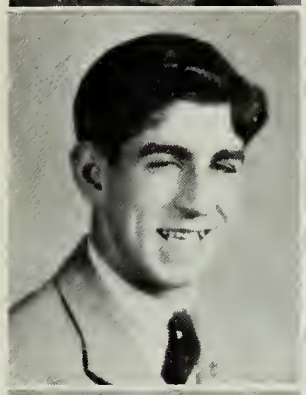

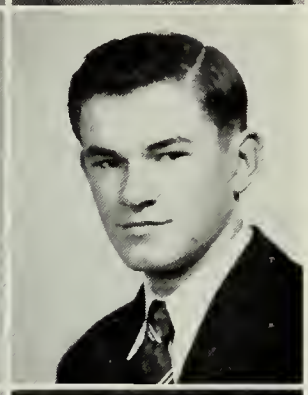

LAWRENCE E. WEEDEN

39 Broady Avenue

Traffic, 2, 3; Rifle Club, 3.

ELIZABETH WALSH

33 Armory Street

Sailing Club, 2; Bowling, 2, 3; Golden Rod Agent, 2; Spring Concert, 2.

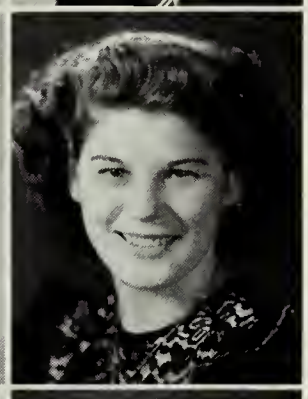

KATHRYN WELCH

49 Hudson Street

ROSAMOND WALSH

255 Newport Avenue

Basketball, 1, 2; Badminton, 1, 2; Thalia Club, 2; Girls' Club, 2, 3; Bowling, 2, 3.

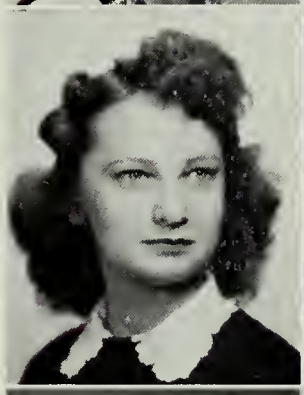

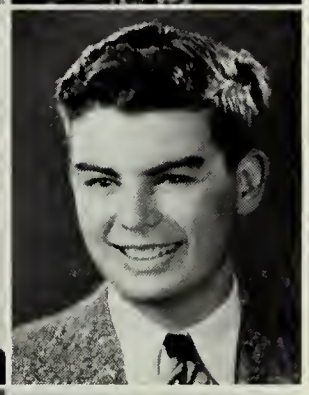

ROBERT F. WELCH

59 Campbell Street

Traffic, 3; Rifle Club, 3.

VIRGINIA WALSH

930 Sea Street

Archery, 1, 2, 3; Tennis, 2, 3; Badminton, 2, 3; Bowling, 2, 3; Girls' Club, 2, 3; Traffic, 3; Spring Concert, 2; Tri-Hi-Y, 3.

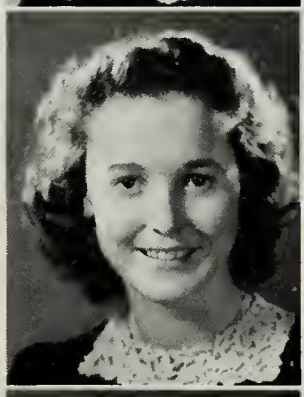

GERALDINE WENTWORTH

33 Beechwood Street

Girls' Club, 3; Bowling, 2, 3.

ADELBERT WARD

55A Adams Street

Debating Club, 3; Red Cross, 3.

RUTH WERME

67 Station Street

Tennis, 1; Girls' Club, 2, 3; Bowling, 2, 3; Swimming, 3.

MARY WARD

419 Furnace Brook Parkway

Q-Hi News Staff, 1; Bowling, 1; Basketball, 1; Tennis, 1; Girls' Club, 2; Sailing Club, 1.

GEORGE E. WEST

89 Utica Street

Student Representative, 1, 2; Student Council, 3; President of Class, 1; Traffic, 3; Hi-Y, 2, 3; Hi-Y President, 3; Track, 1; Football, 3; Sailing Club, 1; Golden Rod Staff, 3.

GEORGE WHALEN

144 Spring Street

MIRIAM E. WILLIAMS

10 Salem Street

Archery, 3; Basketball, 2; Girls' Club, 3.

DONALD A. WHITTAKER

933 Sea Street

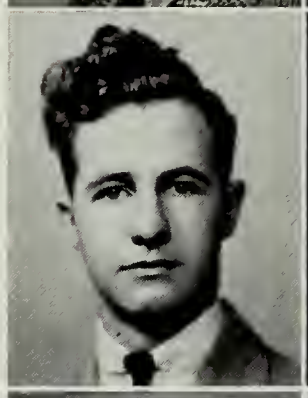

INA WILSON

14 Richard Street

Archery, 1, 2, 3; Girls' Club, 2, 3; Bowling, 2, 3; Traffic, 3; Tennis, 3.

FRANCIS WILDES

10 Oakland Avenue

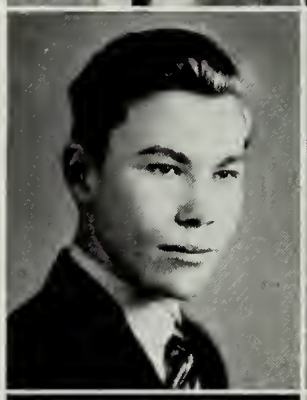

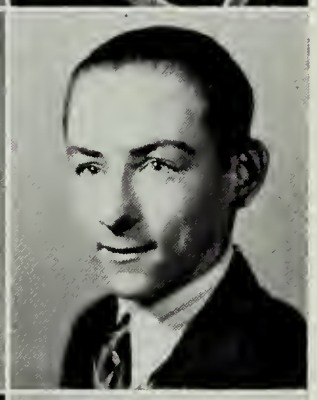

MAURICE P. WILSON

79 Coddington Street

Cross-Country, 3; Track, 3; Holy City, 1.

IRMA WILDING

261 Washington Street

Bowling, 1, 2, 3; Tennis, 1; Girls' Club, 3; Cheerleader, 2, 3; Tri-Hi-Y, 2, 3; Tri-Hi-Y Secretary 3; Traffic, 3.

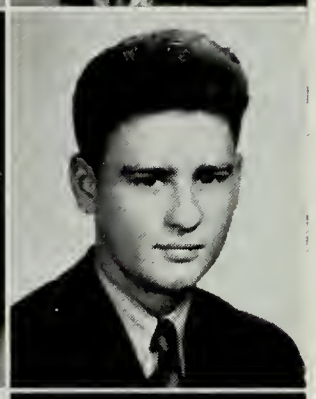

ARTHUR WRIGHT

17 Harrison Street

JAMES WILL

18 Newcomb Street

FRANK YOUDIS

72 Hall Place

Track, 1; Wrestling, 1; Football, 1, 2, 3; Baseball, 2, 3.

ELIZABETH M. WILLIAMS

91 Hall Place

DOROTHY ZAVERSON

185 South Street

Archery, 1, 2, 3; Bowling, 2, 3; Tennis, 3; Girls' Club, 2, 3; Tri-Hi-Y, 3.

JANIS BIRCH

39 Greenview Street

Girls' Club, 2, 3; Traffic, 2.

ANGELINA BRUCE

44 Germaine Avenue

BELLA BURAK

76 Lancaster Street

GERTRUDE BURR

1 Pelican Road

Bowling, 1; Archery, 1, 2; Tennis, 1, 2.

LEO CAREY

28 Bridge Street

Track, 2, 3; Hockey, 2, 3; Hi-Y, 2, 3; Baseball, 3.

JAMES CARMODY

26 Cherry Street

**FRANCIS CLUFF**
17 Lowe Street

Hockey, 3.

**RALPH CLUFF**
17 Lowe Street

Hockey, 3.

**JOHN COLETTI**
38 Nelson Street

Track, 2; Football, 2.

**ELEANOR D'ANGELO**
31 North Payne Street

Girls' Club, 3; Basketball, 1.

**FRANCIS DECOSTE**
6 Mechanic Street

Wrestling, 2, 3; Baseball, 3; Track, 3; Intramural Basketball, 3.

**RITA DEVEAU**
605 Washington Street

**LILLIAN DEYOUNG**
191 Quincy Avenue

**ROBERT DONAVAN**
4 Ellerton Road

Hockey, 1, 2, 3; Science Club, 1; Football, 1, 2, 3; Baseball, 1; Track, 2, 3.

**ROBERT FARQUHAR**
11 Sachem Street

Band, 1, 2; Orchestra, 1, 2; Hi-Y, 3.

**THOMAS GERRIOR**
1032 Sea Street

Debating Club, 1; Science Club, 1, 2, 3; Literary, 3; Newswriting, 2.

**KATHERINE HASSAN**
64 Winter Street

**DOROTHY HETHERINGTON**
116 Greene Street

Sailing Club, 1; Newswriters Club, 2; Basketball, 3.

**ROBERT HOITT**
112 Sagamore Street

Track, 3.

**RUTH L. JOHNSEN**
61 Burns Avenue

Ping Pong, 1; Basketball, 1.

**EDWARD JORDAN**
102 Putnam Street

Hi-Y, 3.

**CAROLYN KRANEFUSS**
81 Narragansett Road

Bowling, 1, 2; Swimming, 3; Archery, 1; Tennis, 1.

**ELSIE KUJANPAA**
70 Albertina Street

Girls' Club, 2.

**LEO LADAS**
80 Rock Island Road

Baseball, 2; Intramural Basketball, 3.

**LEON LANDAY**
11 Hobomack Road

**FRANK LIBERTINE**
46 Charlsmount Avenue

Baseball, 2, 3; Hockey, 2, 3; Intramural Basketball, 3.

**MATTHEW McKENNA**
35 Hunt Street

Baseball, 1, 2, 3; Hockey, 1, 2, 3; Intramural Basketball, 3.

**DONALD McLEOD**
103 Shore Avenue

Writing Club, 2.

**JOSEPH MACLEOD**
26 Gay Street

Golf Team, 2.

**MARGARET MARTIN**
38 Madison Avenue

Basketball, 1, 2; Soft ball 1, 2; Badminton, 2.

**CHARLES NANGLE**
27 Island Avenue

**RITA NIMESKERN**
23 Willard Street

Archery, 1; Library Staff, 1, 2; Rifle Club, 3.

**PATRICIA O'LEARY**
21 Marsh Street

Girls' Club, 3; Homeroom Representative, 1; Nominating Committee, 1; Bowling, 2; Basketball, 1, 2.

**LETTIE PARKER**
203 Rhoda Street

**LEANARD PEARLIN**
81 Bigelow Street

**JOSEPH PIPER**
28 Silver Street

Wrestling, 2, 3.

**MARGARET RAND**
3 Rowley Street

**ARTHUR J. RICCI**
120 Sumner Street

Wrestling, 1; Intramural Basketball, 3.

**KENNETH ROBBIE**
110 Putnam Street

**KATHRYN ROBERTS**
22 Moffat Road

Archery, 1, 2.

**IDA SEGAL**
160 Main Street

**LOUISE SHAHEEN**
537 Washington Street

Basketball, 2, 3; Bowling, 3; Ping Pong, 3; Badminton, 3.

**JACK SIDELINGER**
215 South Central Avenue

**STUART SMITH**
5 Rogers Street

Nominating Committee, 1, 2; Newswriting Club, 1; Sailing Club, 1, 2; Rifle Club, 2, 3; Wrestling, 1.

**GERTRUDE SULLIVAN**
72 Germaine Avenue

Swimming, 3; Sailing Club, 2; Basketball, 1.

**DORA TOCCI**
211 Upland Road

Drum Majorette, 2, 3; State Music Festival, 2.

**CAROLYNE WILLIAMS**
25 Braintree Avenue

Sailing Club, 1, 2; Archery 1, 2; Girls' Club, 3.

# *Our Good Neighbor, Quincy Trade School*

**Auto Mechanic Department**

William Doherty
Herbert Erskine
Frank Hall
Adrien Lemieux
Joseph McKenzie
Richard Stephansky
William Williams

**Electrical Department**

Grant Baxter
E. Carlton Brown
William Burke
Richard Cumming
Walter DeBeaumont
Edward Doherty
Edwin Elstob
Theodore Lloy
William O'Connell

**Machine Department**

Stewart Forbes
Fausto Grippi
Frederick Kleimola
Ralph Naclerio
John Pendleton
Raymond Rouleau
James Sheehan

**Plumbing Department**

Vincent Anderson
Robert Carella
Angelo DelGreco
Edward DiBona
Frank Grilli
Lindo Infascelli
Crawford Mirick
George McAdam
Robert Scannell
Edgar Waters

**Sheet Metal Department**

Frederick Gabriel
William Goodwin
Gerard Keefe
William Kleimola
Peter Panarelli
Joseph Rigo

**Cabinet Making Department**

Donald Hughes

**Pattern Making Department**

James Diamantople
Edward Roberts
Guy Stadig

# ACTIVITIES

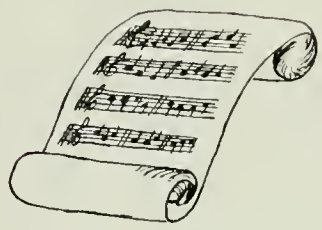

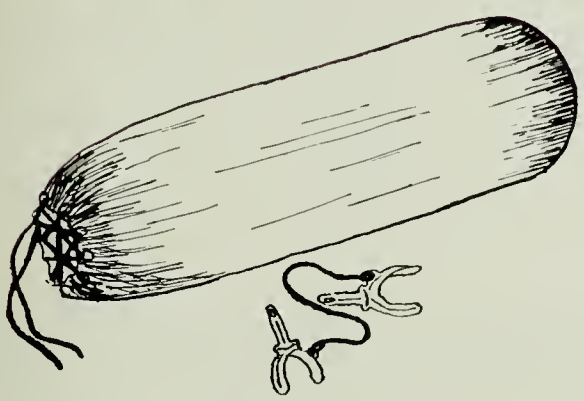

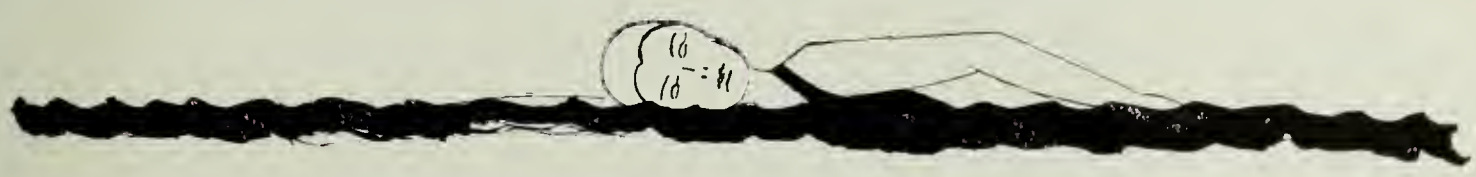

# Student Council

Did you enjoy the "Harvest Hop" and the April Sport Dance, "Spring Splash"? Sophomores — didn't the Handbook greatly help you to become acquainted with your school? Weren't you glad your school could do its bit for Uncle Sam by sponsoring a U. S. O. Dance and a Liberty Book Drive? The group responsible for all these activities was the Student Council, with president Peter Kanavos, vice-president James Papile, and secretary-treasurer Edith Moberg, with faculty advisor Miss Martha Tikkanen at the helm.

☆

In a democracy "We, the people" have a right to be represented; that's the aim of the Home Room Representative group, which has a chance to carry the opinions of individuals and small groups to the Student Council meetings, where they receive immediate attention. As yet, the more timid students haven't ventured many opinions through their representatives and have thus given up chances to help their school and themselves. However, this organization shows great promise for the future!

# Home Room Representatives

# Traffic Squad

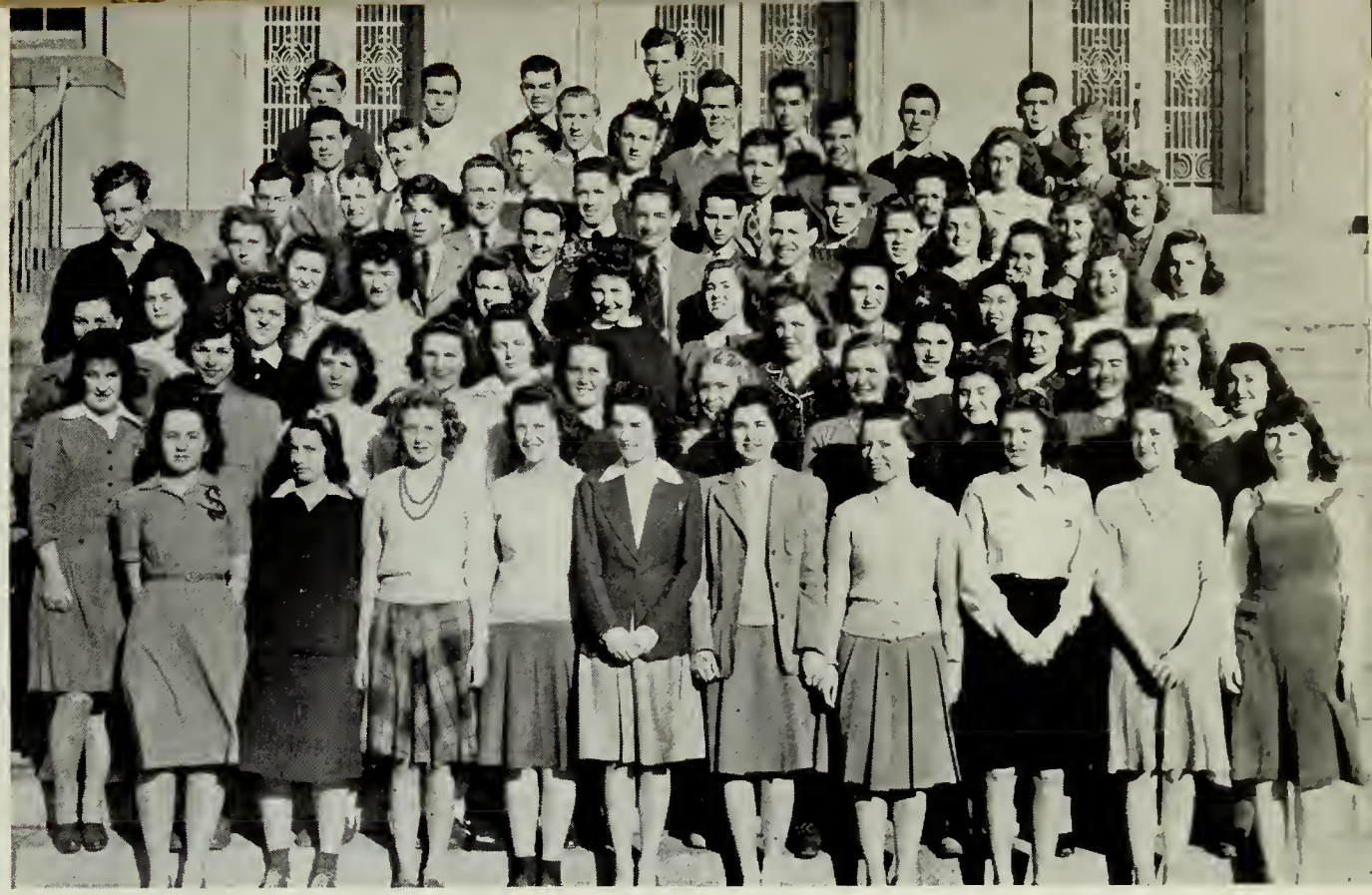

The efficiency squad "keeps 'em rollin'" at the Fore River yard, but at Quincy High the traffic squad keeps 'em walking — quietly, orderly, and without confusion. Hats off to these little-publicized custodians of the corridor, to their squad leaders, Fred Moorehouse — ground floor, Ruth Eng — first floor, Barbara Pinkham — second floor, Robert Runius — third floor, and to Mr. Deane, director and organizer.

Quincy High School
Bradford Library

☆

These are our school librarians! Under Miss Coulman's supervision they train a year, gradually assuming library duties, and are then formally initiated onto the staff at a banquet. After their training they can handle expertly many phases of library work, aiding both teachers and pupils. Their social activities included a get-acquainted party, a Christmas reunion party with alumnae, and a party with the North High staff.

# Library Staff

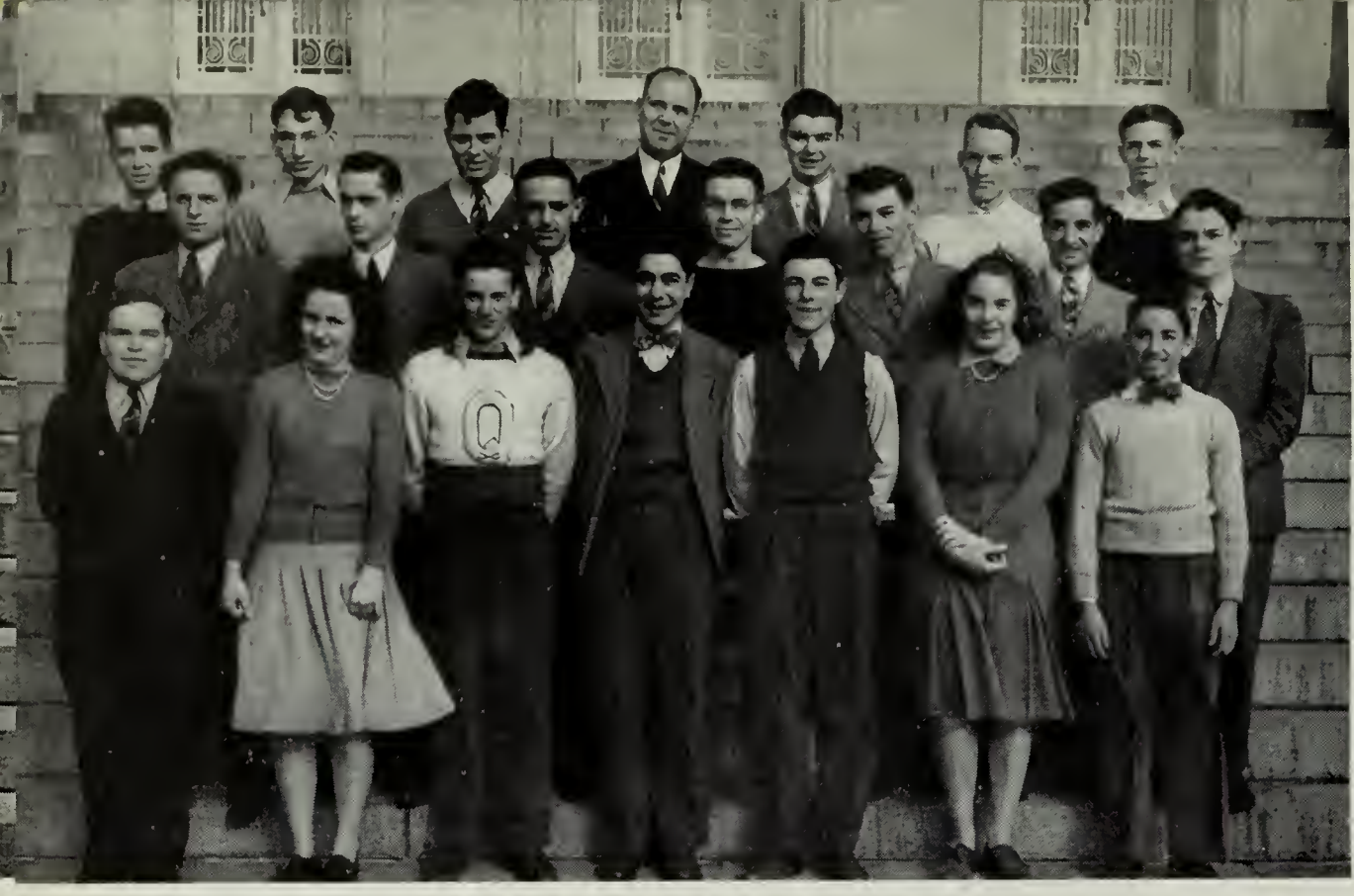

# Business Staff

(Golden Rod Annual)

Laurels to our Business Staff! Through your efforts the literary portion of the "Golden Rod" has been a great success. Much praise is due you for your loyal support in the circulation, the publicity, the soliciting, and all financial matters pertaining to this yearbook, which you have very successfully carried out under the supervision of Mr. Millard.

☆

Do you wish to write the great American novel or the great American play? This year the members of the Literary Club gained much useful knowledge about the writing of poetry, essays, drama, and the short story. They analyzed the works of great masters under the direction of Miss Marr. The meetings were highlighted by the criticism of original manuscripts of fellow members.

# Literary Club

# Newswriters

The Newswriters' job is to obtain accurate facts of school events and prepare them for weekly publication. There are four groups chosen from English classes of Miss Browne, Miss Call, Miss Turner, and Mr. McKeown, working in rotation. They work under pressure, since they must, in a short time, get facts accurately, write up their information correctly, and have this ready to appear in print.

☆

The "Q-Hi News," with Richard Cutler as editor-in-chief Mary Elizabeth Clark and Barbara Olsen as assistant editors, made its exit last January, much to the sorrow of the student body. Every Wednesday afternoon the staff locked itself up in a room to work on the weekly newspaper, and on Friday it was delivered to the waiting students. The staff is to be highly praised for its excellent work.

# Q-Hi News

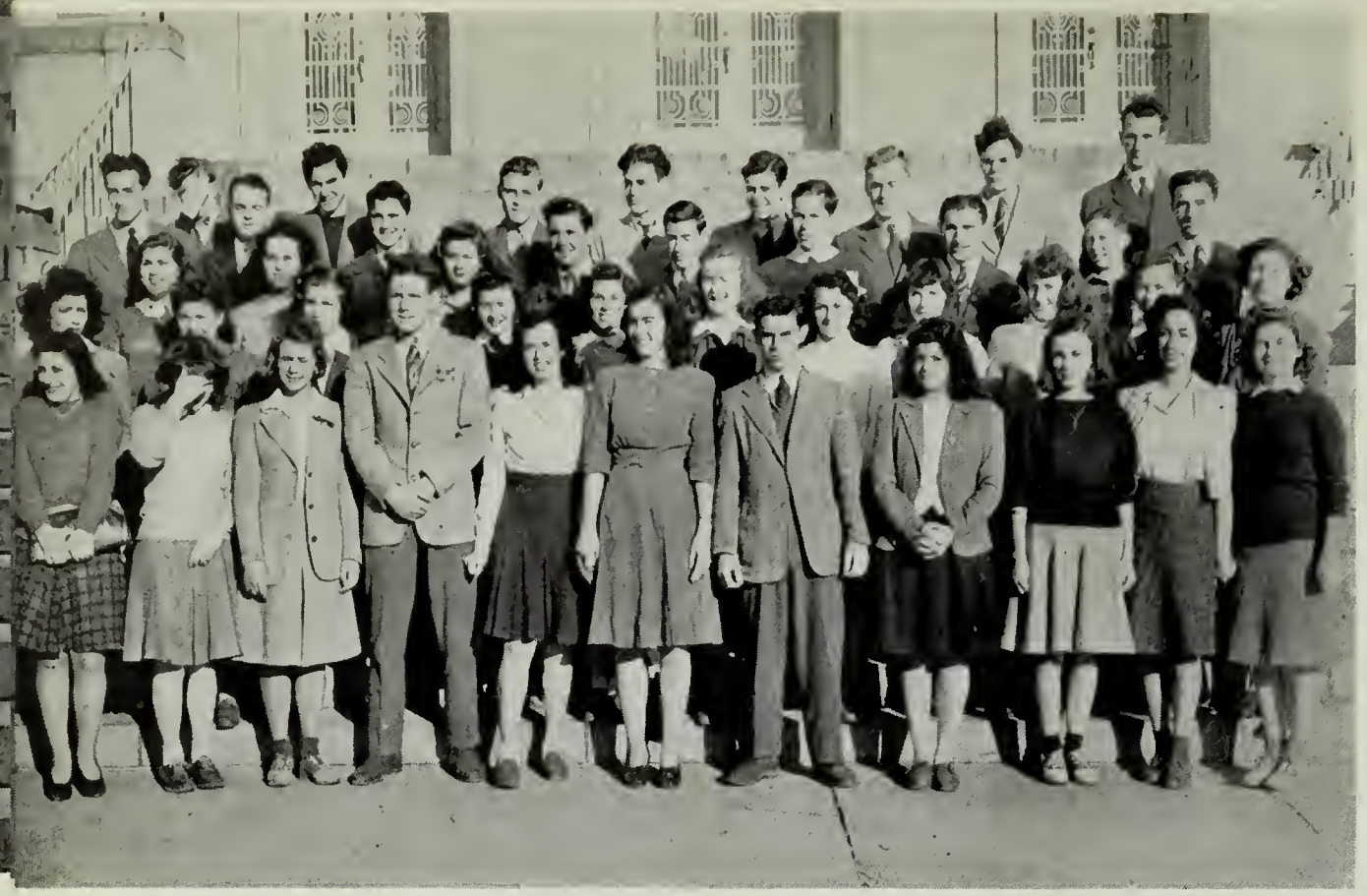

# Page and Stage

All of Quincy High's dramatic ability in one group, under president Mary-Elizabeth Clark, vice-president Leon Raiche, secretary Sinforosa Acebo, and treasurer Walter Milliken — that's The Page and Stage Club of 1942. This organization has given its members a well rounded program for the past year, starting with a presentation of Radio Drama and comedy in the Assembly to introduce the group to the school, and including, in addition, one-act plays, voice and speech work, pantomimes, and guest speakers.

☆

The Debating Society has had a brilliant season. The debating team won, the second consecutive time, the district meet of the National Forensic League. This year's debaters were as follows: on the affirmative, Robert Craig and Robert Baker; on the negative, Jeanne Melville and Burton Steir. Albert Mullen won first in the Extemporaneous Speaking and Peter Kanavas third in Original Oratory. There were also interscholastic debates with Concord and Revere. Generous credit goes to Mr. Lee, the club's able advisor.

# Debating Club

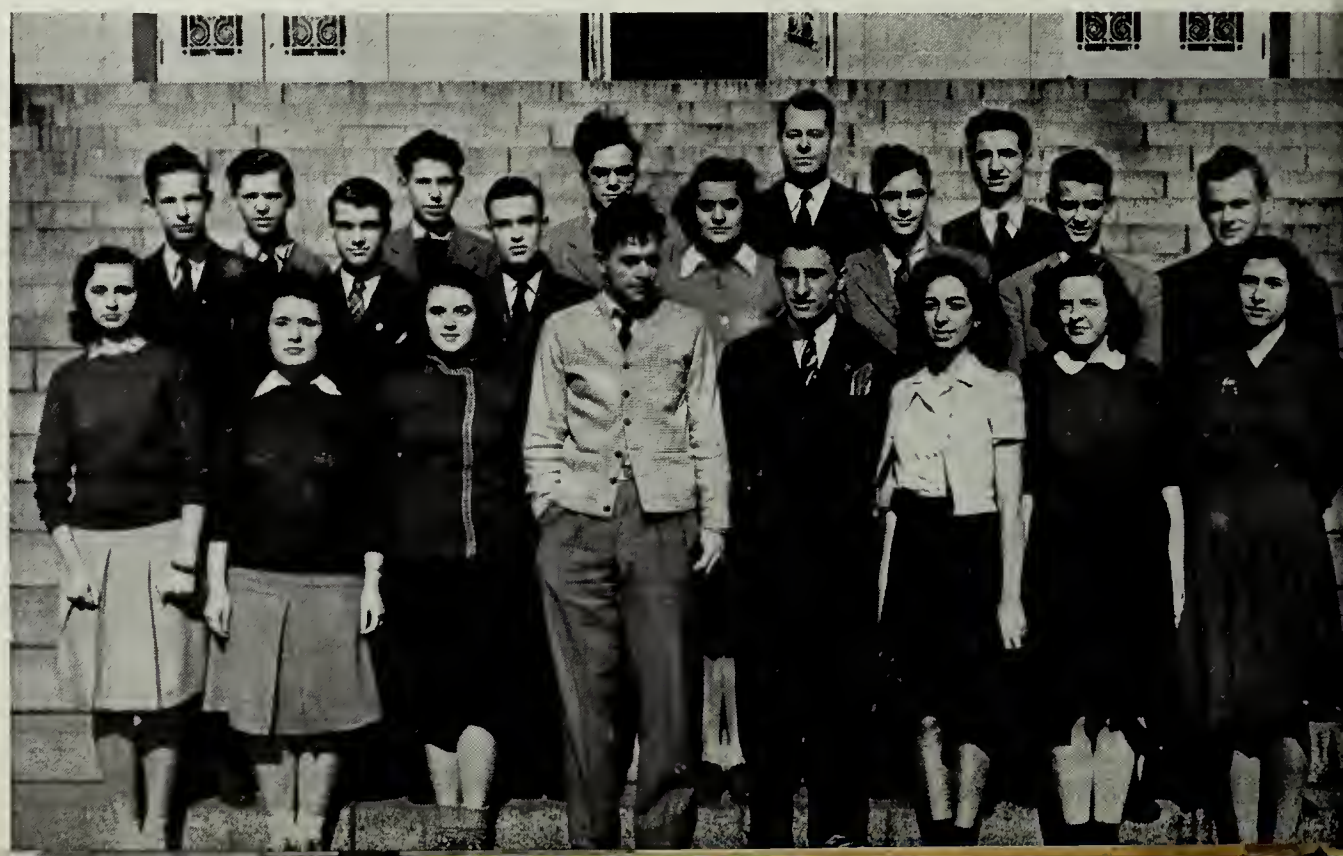

# Thalia Club

The Thalia Club of Quincy High started the year with an uproarious initiation for the new pledges. Meetings were given over to relief work, quiz, and variety programs. The school is especially grateful to Thalia for securing the services of Lydia Dan, a Chinese student at Radcliffe, who spoke to the school on "Education in China." The officers of the club are president, Selma Brick; vice-president, Eleanor DiTullio; secretary, Marjorie Vincent, and treasurer, Eleanor Johnson.

☆

The Girls' Club program this year displayed remarkable versatility. In step with the times meetings were devoted to the Red Cross in addition to the community service rendered by the Thanksgiving and Christmas parties. "I Haven't a Thing to Wear," was the title of the informative lecture the club sponsored. Our group entertained the North girls at a "get-acquainted" party. The annual "weenie roast" and style show were fun. Much credit is due the efficient Girls' Club board.

# Girls' Club Board

# Tri-Hi-Y

Initiation week in September started the successful season of this club. The event most eagerly anticipated by the Tri-Hi-Y girls was the State convention in West Springfield. A Mothers' Party and several events in collaboration with the Hi-Y boys highlighted the year's program.

Officers of the 1941-42 season included Ruth MacBeth, president; Anna Parzialle, vice-president; Blanche Tobey, treasurer; and Irma Wilding, secretary.

☆

Sharing honors with Girls' Club for the "most popular club" award is the 1942 Hi-Y group. President George West, vice-president Sydney Fox, secretary Fred Gronval, and treasurer Cuyler McLeod, with the co-operation and help of the members, have completed a banner year, the program of which has included talks on guidance, hobbies, hygiene, and safety, by well known exponents of each, a joint meeting with the North Tri-Hi-Y and the Quincy Tri-Hi-Y, a banquet, and an outing.

# Hi-Y

# Band

An important and colorful addition to the school, as always, is the band. Whether cheering the football games or marching in Quincy's parades, the blue and gold ranks are a familiar and welcome sight. Although the State Festivals were postponed this year, due to war conditions, the band gladly assisted North in its excellent performance.

☆

These musical people, with Miss Howes and Miss Tuthill as directors, rehearse enthuisastically every Thursday afternoon for the purpose of bringing pleasure to others as well as to themselves. This year the long-awaited State Festival, in which the orchestra usually participates as a Class A orchestra (class determined by school enrollment), was postponed because of war conditions. The orchestra played in the Parents' Night program, the Christmas concert, and the spring instrumental concert.

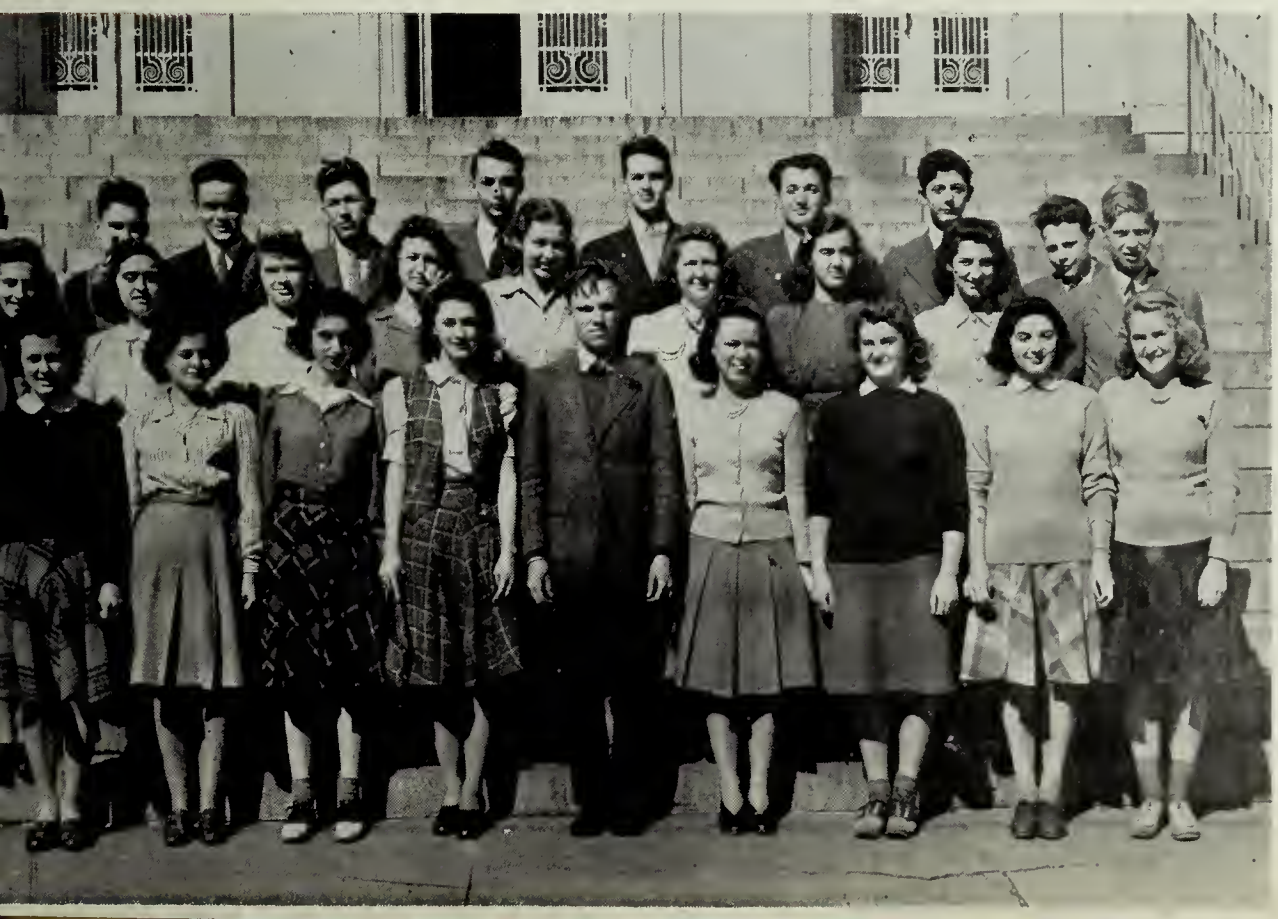

# Orchestra

# Chapel Choir

The Chapel Choir's rendition of the "Lord's Prayer," a part of the assembly each week, will long remain in the memories of those who attend Quincy High School. The solemn weekly performance of the choir offers the school a chance to hear beautiful hymns sung in a religious style. This year, for the first time, the Chapel Choir has been permitted school time for rehearsals.

☆

Another year of achievement for the Glee Club! Their beautiful Christmas program took the form of a church service. In the spring the combined glee clubs of junior and senior schools in Quincy presented a program featuring the choral fantasia from "Faust" by Gounod and Walt Whitman's "I Hear America Singing" with music by Gaul. The assisting artists were alumni of our schools. Members of the Glee Club have gained invaluable appreciation of fine music through their year's work.

# Glee Club

# Drum Majorettes

One of the most impressive sights of the football season was that of the drum majorettes, led by Margery Comis, marching across the field in tune to the music of the band. Attired in smart blue and white uniforms, Dora Tocci, Lois Kintigh, Marjorie Concannon, Alene Costello, Dorothy Pedretti, Leona Bonome, and Shirley Johnson attracted much attention.

☆

In February a group of girls, under the direction of Miss Johnson, responded to the call of the Red Cross Organizations. Composed largely of girls from Miss Johnson's own home room, they set to work to make afghans and other knitted materials which are needed today. This ambitious group has already completed an afghan of mulberry and tapestry rose which represents six weeks of work, and, their spirits undaunted, has done advanced work on still another one.

# Knitting Club

# Now Be "Good Sports!" It's All in Fun!

The Great Gypsy Rose Pete

"Welcome Back!"

"Peck's Bad Boy"

Just Comparing?

Q-Hi Chorus

"Don't Be Nervous!"

The Lion's Roar

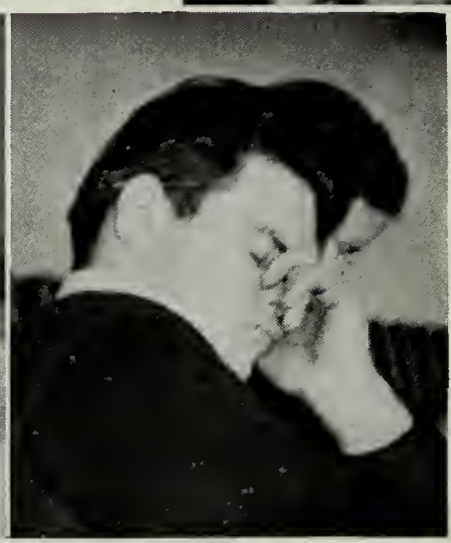

Concentration?

1 - 2 - 3 -

Whee!

# SPORTS

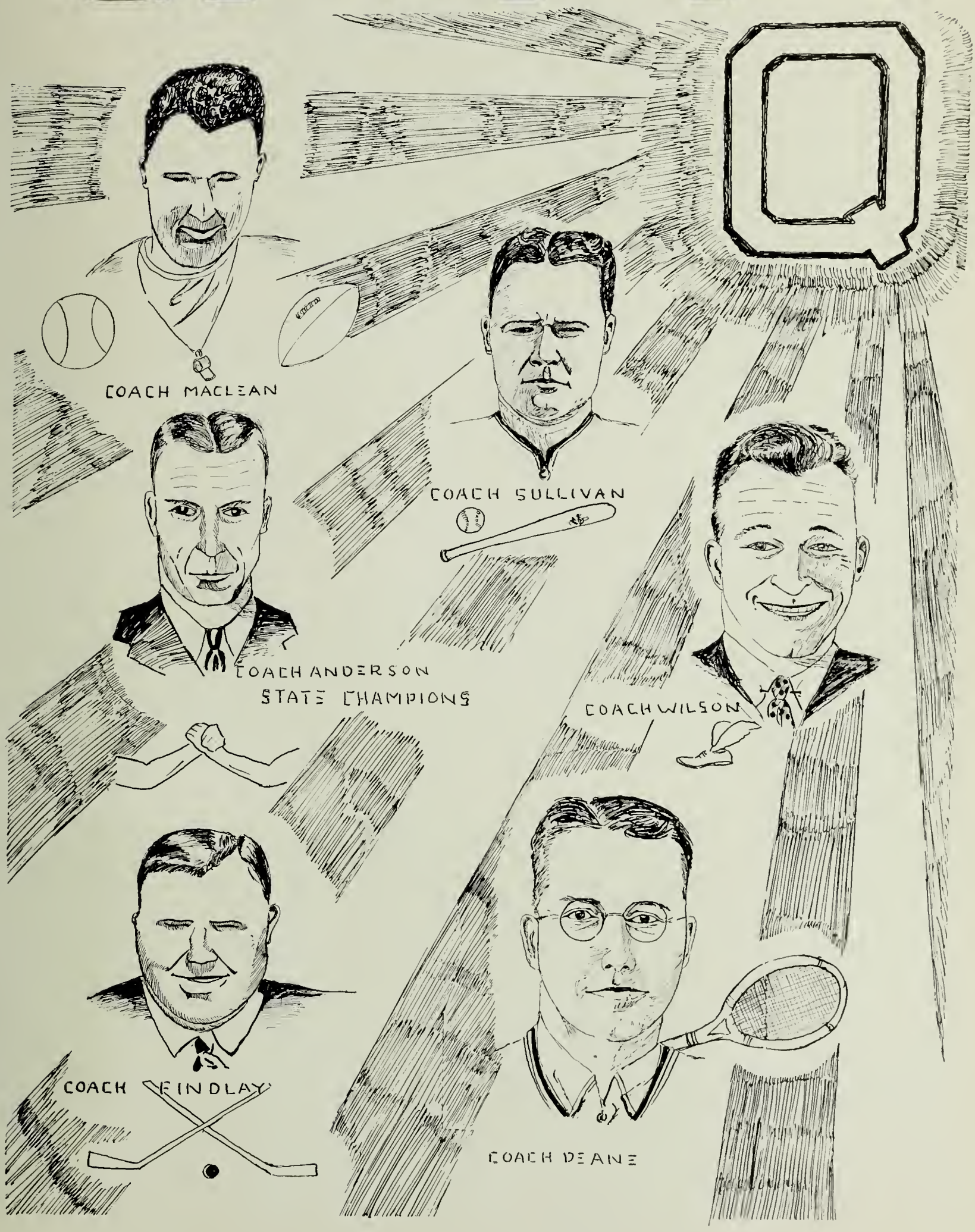
COACH MACLEAN
COACH SULLIVAN
COACH ANDERSON
STATE CHAMPIONS
COACH WILSON
COACH FINDLAY
COACH DEANE

# Cheer Leaders

Cheerleading is as essential to sports as national morale is to winning this war; that's the way a war analyst would say it. The way any Quincy High School student would say it is that Frances Burns, Donald Cutler, Herbert Hartford, Phyllis Muir, Lillian Riley, Blanche Tobey, and Irma Wilding have certainly helped keep up the spirits and, incidentally, the scores of Quincy players. And look at that squad of juniors for next year!

☆

The football team this season will long be remembered as going "all out for Victory." They went "over the top" in every major game of the year, beginning with the sensational win over Brockton, including a well-fought tie game with Weymouth, and ending with the amazing score of 34-0 over North. Coaches MacLean and Sullivan did a splendid job, and the team gave its followers a great show during the whole season, led by co-captains Pecce and Fleischer.

# Football

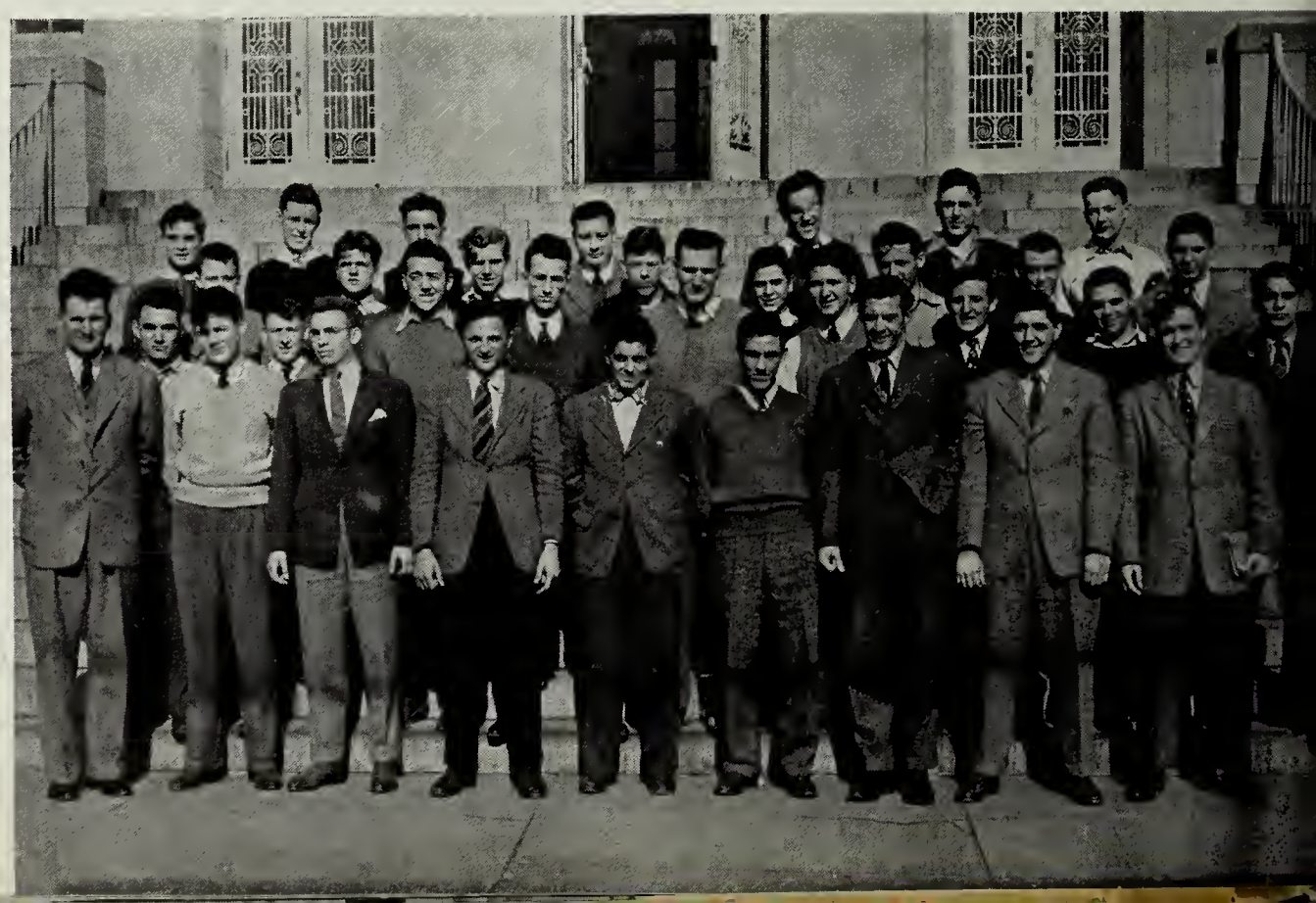

# Wrestling

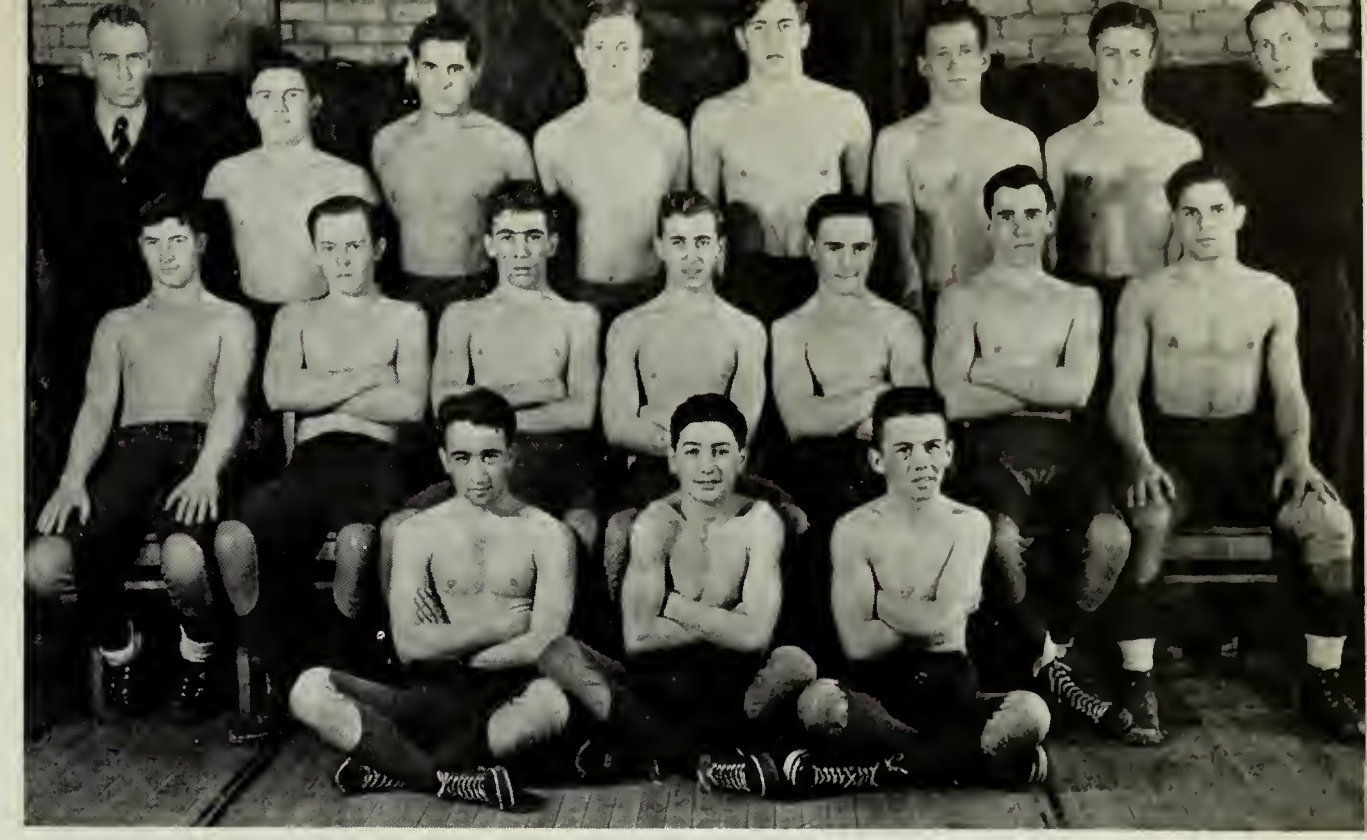

Our powerful wrestling team has completed one of the most successful and exciting seasons in the history of the school. Coach Leland Anderson's wrestlers have not only won the Old Colony League championship, but also have produced eleven state champions, four in class A, and seven in class B. As nine of the champions are juniors and sophomores, the hopes for next year's victories are shining brightly.

☆

When the first warm rays of spring appeared, Coach Sullivan's enthusiastic baseball team emerged from practice in the gym to the open field, ready for work. With the return of veterans Art LaRue, Joe Goodhue, Shorty Fleischer, and Marty Daly, and the appearance of many newcomers, the team started off with hopes for success. This energetic group should have no trouble in building up a high score for the season.

# Baseball

# Basketball

The stars of the Quincy Basketball team, led by co-captains Glenn Fleischer and Frank Saldi, won many games, including those with Weymouth, North, Medford, Revere, and Arlington. The team included Paul McInnes, Anthony DiTullio, Robert Nankin, Guido Pettinelli, and John Mathieson, who will return to the team next year to continue winning games. Coach MacLean is to be congratulated for creating such a reliable team.

☆

This season's skaters have left behind them a record of two victories, four ties, and four defeats. With the persistent coaching of Mr. Warren Findlay the team has shown its ability by the triumphs over Wellesley and B. C. High. For his outstanding performance Robert Howell has been placed on the first team of the Bay State All Stars, while Pete Condas and Frank Libertine have been placed on the second team.

# Hockey

# Tennis

The season of 1942 promises plenty of action for tennis enthusiasts. Veterans of last year, including Dick Maloney, Bill Fitzgerald, Irving Risi, James Moran, and Wayne Martin, are on hand to help make a team worthy of any opponent. Matches have been arranged with the teams of Milton, Winchester, Thayer Academy, Boston Latin, and Dorchester High. To coach Deane goes the credit for moulding the new players into promising team material.

☆

The Quincy rifle team enjoyed a successful season, during which it won five of the seven matches and competed in the national Hearst Contest. All this required continual practice on the range. The team was coached by Mr. Briggs, assisted by Robert House, president; Howard Tufts, vice-president; Stuart Smith, treasurer; and George Robicheau, secretary. The sophomores and juniors strengthened the team much this year.

# Rifle Team

# Basketball

Basketball — just a boy's sport? — not at all, as shown by the large group of enthusiastic sophomores, juniors, and seniors who appeared for practice in the gym every Monday and Wednesday afternoon during the winter. Good-natured rivalry sprang up among the teams and resulted in keen competition in the games refereed by the students themselves.

☆

Did you know —

that there is more than one Alice Marble in our school?

that there are many more in the making?

Visit the gym on Monday night, where beginners are learning the fundamentals of the game. See these tennis experts on the court. Do not miss the final singles and doubles tournament which ends the season.

# Tennis

# Archery

"I've hit gold!!! Gold! do you hear?"

Don't get excited — it's not a second gold rush. It's just the victorious cry of an archery member. With the best equipment and supervision all the girls are becoming experts with the bow and arrow. Esther Gilbody is president of this merry band, with Helen Mulligan, vice-president; Betty Seaman, secretary; and Barbara Daigle, treasurer. A tournament at the end of the season will decide the best Robin Hood band of all the teams.

☆

"Eight at twelve!! Nine at ten!! Nip at ten!!"

Such are the exclamations heard amidst the firing of the rifles. Every Wednesday afternoon under the direction of Miss Colclough members of the Girls' Rifle Club practice on the rifle range to improve their standing in the National Rifle Association. Special awards for 1941 were given to Louise Goodale, Eleanor Gillis, Betty Pearce, Eleanor Bullock, and Peggy Bridges, crack shots.

# Rifle Club

# Bowling

Not all the girls get strikes, but they're bowling every Tuesday and Thursday afternoon at the Y. M. C. A. Bowling three strings a week under the supervision of Miss Tikkanen, each girl is doing her best to improve both her own and her team's average. The hope of being the highest of the ten teams or having the highest single average at the end of the season is a great incentive to all.

☆

Splash! — the all-year-round swimmers are taking their weekly dip at the pool of the Y. M. C. A. These Quincy High aqua-lovers organized a club last fall under the direction of Miss Lois James. The leaders are Beverly Johnson, president; Dorothy M. Smith, vice-president; Virginia Gray, secretary; and Constance Kanavos, treasurer.

# Swimming Club

# FEATURES

# Pro Vita Nostra – Victory

September, 1939 . . . Time dropped two bundles of squalling, questionable joy upon the expectant, but unprepared, world. The concurrent blight and might of humanity were World War II and the Quincy High School Class of 1942.

Leaving the routine of study as being understood, we find in a review of the extra-curricula activities a key to the class's aspirations, inspirations, recreations.

Prosaic First Year!

We were told that the Yuletide pageant presented in the sophomore year was an innovation. Though we lacked criterion for critical judgment, we were moved by the verve of its presentation, and our personal interpretations were not in the least impaired. It is not of frills and furbelows but of honest sentiment that Christmas is made. That, the music, with its superb, subdued lighting background gave to us.

Afield, in the more masculine, muscular activities, Quincy found, after a passably fair season, the first item for cancellation with North. They won. Aside from this requiem nothing of note burst through our armor of "erudition."

For the ease and dubious grace of our high school entrance and our social diversions throughout the year we had to thank, as had all preceding sophomores, the Student Council. From the novice ranks James Papile and Andrew Costa were chosen to represent the class of 1942.

The sophomore class officers gave some indication of the senior officers when George West, president, Blanche Toby, vice-president, Ruth Eng, secretary, and Robert Runius, treasurer, were elected.

At the termination of the sophomore year we were allowed to wander in a contrarily peaceful summer, to dream as youth is wont "to dream on summer eve by haunted stream." [1]

Hence to a second, and for the most part, more heavily laden junior year. And still this Minervan task was our most serious problem in the vortex of a half-ravaged, raging world.

A junior created a personal touch in interscholastic athletics. Glenn Fleischer became gradually a leading, plaudit-drawing football player. He was, also, high-scorer on a basketball team which was invited to the "Tech Tournament," After a muddy battle inside North's ten-yard line, ending in naught but a scoreless tie, Quincy tabulated another point for retribution.

The election of class officers, which is important for any class, occurred in March, 1941. The result was as follows: Fred Moorhouse, president; Barbara Pinkham, vice-president; Ruth Eng, secretary; Robert Runius, treasurer. The Pin and Ring committee included Barbara Johnson, Louise Sherriff, and Robert Tong. In sincere equity a good measure of the hope of the class for a successful senior year rests upon these students.

[1] "L'Allegro," John Milton.

The Christmas pageant was re-staged, with the addition of an entering, candle-lit procession, reminiscent of Tannhauser, which heightened the solemnity, thought, and beauty.

As we came to the middle way in our secondary careers, our representation in school affairs was broadened. The election to the Student Council of Jean and Jane Bussell, James Papile, and Peter Kanavos foreshadowed the final school assembly.

There was inserted into the year a radio program, which tested Quincy's "brain-trust" and found it not on par with Malden. Despite defeat the novelty of listening to persons of our own acquaintance publicly err was to some extent gratifying.

The summer lethargy was upon us once more, and the hand of Mars was clouding our horizon. We felt that a heavy summons lay like lead upon us,[2] but perverse fate allowed us to sleep.

The beginning of the end — the senior year. Herr Schickelgruber was at our autumnal advent, completing his carbon copy of "all-conquering" Napoleon at the battered gates of Moscow. With the false security of Hitler's defeat dinning in our minds, we moved peacefully on in our high school orbit.

One of the most striking aspects of Quincy's 1941-42 session was its athletic status. The school enjoyed a year fraught with luminous events.

Under the tutelage of Coach MacLean and assistant coaches Sullivan and Raynor the football team derouted the pretentious "Red-Raiders" by the fabulous score of 34-0. This total, incidentally, exceeds the sum of all other scores, a true draught to the dregs of vindication. We have here to thank, for one, Glenn Fleischer, who exceeded our expectations and North's fears. To the principii maximi must be added captain and center James Papile, who, apart from a center's stolid work, intercepted a pass and scored over sixty intervening yards.

Though not fanfare recipients, the many other members of the team, it is realized, were indispensable. A fitting paean might well start, "After the ball is over (so often), many a North Heart's sad." To highlight the remainder of the football year, Quincy downed Brockton, 7-0, for the first time in sixteen years and broke Weymouth's twenty-six game winning streak, 7-7. Since Quincy was the last team, three years ago, to defeat Weymouth, this year's tie game completed a job. In its own class Quincy failed against only New Bedford, the champions; Newton, class A, also won over Quincy.

The wrestling team "struggled" through a transcendent season, culminating in the winning of the state championship.

Finally, previously the stigma of Quincy athletics, the hockey team, pulled itself from an habitual eighth place to an intermediate fifth. It achieved the unique distinction of playing four 1-1 ties, and until the final loss had a chance for first place in the Bay State League.

A natural addition to the school education, in view of martial developments, was the air raid drills, lectures, and instructions, all of which moved along smoothly.

Of the several organizations for enhancing school life, the Student Council is the most efficacious. For the preservation of this, in the final year, the seniors of the august body are the following: president, Peter Kanavos; assistants, James Papile, Richard Leary, George West, Blanche Toby, and Albert Monaco.

Thus our practical nonage passed in serenity in the midst of a worldwide holecaust, but the knowledge of the turbulent elements has tooled our sensibilities to a keener edge.

The concurrence of the war with our matriculation is perspicuous. The war in the beginning had behind it the fruits of twenty years' mistakes, while the class of 1942 must garner the last portions of high school education with which to arm itself. The final collapse of all European democracy, in substance, except England, left only a hazy conception here of the reality of our own plight, evidently because our neutrality hadn't been thus expected.

In 1940-41 the novelty of war had fallen away after the first quick blow of the Axis axe. Only the gossamer ghosts of most of Europe were there to plague us, and they didn't want to wet their feet in Oceanus.

Finally, in 1941-42, the catacylsm of battle at home burst through our monastic belief in American immunity. Unharmed for over two years, then reeling after unguarded blows, America has come, and will increasingly come, to depend upon such as the class of 1942 to carry it through.

Though the war has finally struck our own shores, this class looks, as has no other class for twelve years looked, into an America of individual financial prosperity and national monetary straits. The advantages in higher education are miraculously ubiquitous and for employment are increasingly appealing.

Having acquired the potential material for over-throwing totalitarianism, we are urged not to forget the principles of integrity. There is brutal, stark tragedy before security; some will enjoy peace, but let none of us believe we can evade the mud and mire of its attainment.

Perhaps the Goldenrod itself is emblematic of what we are in danger of totally losing, liberty, peace, universal amicability, which we have possessed spasmodically, but which we hope to secure eternally, culminating in international "tranquility to ourselves and our posterity."[3]

---

[3] The Constitution of the United States.

# "Clothes Make the Man"—and the Woman

Everyone hates war. There's no doubt about that. Yet every war brings forth not compensations, of course, but a great many new interests and ideas in all of the so-called fields of human endeavor, especially in the clothes line.

In normal times most women (but, unfortunately, not all) are content to let the man of the house "wear the pants." But not in wartime. The ladies (bless 'em) have used the war as an excuse to take over not only men's jobs but also their clothes.

And what woman doesn't like a uniform — even on herself? Nowadays, when a soldier walks down the street with his girl, one has to look twice to be sure he isn't seeing just a couple of rookies on leave. However, if they are arm and arm and don't seem to be interested in the girls passing by, it is quite certain that the small one on the inside is just following the latest fad.

Of course, since the outbreak of World War II, the established color spectrum has been long since abandoned to give way to all varieties of offshades, and I do mean "off." Now, in keeping with the spirit of the times, milady wears red-feather red, victory blue, MacArthur blue, etc. No doubt the next variation will be black-out black.

As the culmination of all these innovations the fair sex has adopted a feminine version of the whiffle. Of course it's not called that. It's the feather or baby bob that adorns the tresses of the ladies this season. How the hair even gets into that three-inch scalloped condition is not revealed, but it's our personal conviction that Junior, in a moment of madness, clipped mama's hair with the pinking shears. Hence the name baby bob.

Despite the fact that they have helped themselves to nearly every article of masculine apparel, the women of 1942, just as the women of 1842, are still essentially feminine. They wear men's shirts, slacks, shoes, and socks. They sport swagger coats in mannish tweed. At a rakish angle atop their closely cropped heads perch little pointed hats, a flagrant steal from the United States Army. Yet, no matter how masculine the outfit, milady still wears her mouth bright red (with matching nails), her eyes hauntingly shadowed with blue, her skin fragrantly powdered, and perhaps just a dash of Chanel No. 5 behind each shell-pink ear.

In these days of priorities (nothing, of course, should ever have precedence over beauty) the girls eagerly dispense with useless furbelows, such as pockets, hems, lapels, etc. Graciously they don costumes appropriate for home defense. But the subtle touches of true femininity must not be denied Miss America. She needs them to boost her morale.

The young men of 1942 must still beware of the "sweet young thing," but this time in her father's new spring suit.

---

[2] "Macbeth," William Shakespeare.

# General Consensusofopinion

1. Most Popular Boy
   FRED MOORHOUSE
2. Most Popular Girl
   LOUISE SHERRIFF
3. Prettiest Girl
   RUTH MacBETH
4. Class "Adonis"
   IAN BUCHANAN
5. Most Versatile Girl
   LOUISE SHERRIFF
6. Most Versatile Boy
   GLENN FLEISCHER
7. Class Sweethearts
   BARBARA HASELTON
   ROBERT TONG
8. Class Politician
   PETER KANAVOS
9. Class Glamour Girl
   BETTE RESTELLI
10. Class Genius
    GEORGE MacDONALD
11. Class Flirt
    EDNA CLARK
12. Class Actor
    WILLIAM SZATHMARY
13. Class Actress
    BARBARA JOHNSON
14. Best Dancer (girl)
    MARY WARD
15. Best Dancer (boy)
    JAMES PAPILE
16. Class Musician
    CHRISTINE GLADNEY
17. Class Artist
    RONALD CHRISTENSEN
18. Class Athlete
    GLENN FLEISCHER
19. Class Style Setter
    IAN BUCHANAN
20. Most Dependable
    RUTH ENG
21. Most Sophisticated
    MARY ELIZABETH CLARK
22. Man About Town
    ROBERT SWEENEY
23. Class Man Hater
    MARGARET CAPAFERRI
24. Class Woman Hater
    PAUL McINNES
25. Most Likely to Succeed
    PETER KANAVOS
26. Class Heartbreaker (boy)
    CUYLER McLEOD
27. Class Heartbreaker (girl)
    BARBARA PINKHAM
28. Class Wit
    WILLIAM SZATHMARY
29. Most Original Boy
    ROBERT SWEENEY
30. Most Original Girl
    NATALIE COMINS

# Caught in the Draught

Lieutenant-Colonel Cuthbert Fyer-Sales makes the following awards: one D. S. C. (not to be confused with the Department of Street Cleaning) to these lucky people:

GEORGE J. MacDONALD,
for being (quote) "a supervisor of canine peregrinations"* (unquote), and for having a prodigious vocabulary

HUGO DIUSSA,
for his staunch defense of Vermont, Republicanism, and farming, and for his varied interests (farming, ground culture, agriculture, soil cultivation, etc.)

BARBARA JOHNSON,
for her really excellent work as a comedienne

CHRISTINE GLADNEY,
for her spectacularly outstanding and infectious laughter

BILL SZATHMARY,
for his "deformed and demented Samuel Johnson" act (ask for a demonstration)

THOM GERRIOR,
for his vain and aimless interrogational wandering

SALLY ARTHUR,
for her provocatively drooping lashes

RICHARD PARADISE,
for being the star performer of Mr. Cutler's ten-minute feature show (starting at 2:30)

**SPECIAL AWARDS BY MAJOR BOYLES-RYCE**

One white-walled tire (49.3% rubber) engraved "to one of the ' οἱπολλοί,' "
to Peter Kanavos for his Greek

Our whole-hearted approval to Barbara Pehrson (a blonde)

One cube of sugar apiece to the "Golden Rod Georges":

| | |
|---|---|
| George Scrimshaw | (George I) |
| George West . . | (George II) |
| George Moulton . | (George III) |
| George MacDonald | (also ran) |

---

* Dog-walker to you.

# Field Headquarters - Quincy High Alumni

OFFICIAL COMMUNIQUE, NUMBER 1942,

REPORTING THE ACTIVITIES OF THE ALUMNI OF QUINCY HIGH SCHOOL

June, 1942

The correspondent from the field of education is now able to report some information concerning the activities of Quincy High School graduates.

Pursuing scientific data at the Massachusetts Institute of Technology are Joseph Christopher, president of the class of 1941, and George A. Wilson, '41.

Harvard College claims, for the next four years, Harold La Croix, vice-president of the class of '41, and James Robinson, orator.

Princeton has added the name of George Bonsall, '41, to its list of students.

Studying at the University of Southern California is Gordon Stuart, '41.

Northeastern's sons from our class of '41 are Domenic Baccari, Kenneth Close, Olavi Huhtala, John Loria, John Luongo, George Pahud, Leigh Pinel, and Robert Thomson.

Improving their secretarial technique at Katherine Gibbs are June Walker, Margaret Wight, Gloria Wotten, Janet Wilson, and Mary Wheble, all from the class of '41.

Fisher Secretarial School is training Eileen Evans, '41, Helen Fyfe, '41, Margaret Kay, '41, and Sophia Koury, '41.

Enrolled at Boston College are Walter Avery, '41, Joseph Curtin, '41, Thomas Keating, '41, Thomas Maloney, '41, and Vincent Pattavina, '41.

Boston University has called to her colors some of the finest members of the class of '41. Among them are Claire Braverman, Bernard Kramer, Abraham Levine, Arthur Mazzola, Phyllis Paulsen, David Purcell, Walter Spencer, and Hope Whiting.

At Bridgewater State Normal School are Fred Lind, president of the band in '41, and Shirley Easton, prominent member of the Glee Club.

Simmons College is fortunate to enlist two fine students from the class of '41, Jean Greenhalgh and Yolanda Romanelli.

Uncle Sam reports that he has claimed for his armed forces the following alumni of Quincy High School: Army — Richard Walsh, '41; George H. Peachey, 3rd, '39; Eddie Kroesser, '39; Roy Hutchins, '39; and Eddie Dunn, '36; Navy — Robert Breen, '41; Harold Walton, '41; Louis White, '41; Robert Gumpright, '41; Ellsworth Trowsdale, '40; Marshall Wilbur, '38; and Walter Vincent, Annapolis graduate, '38; Marines — George White, '41; Alexander Nicholson, '40; and George Page, '39; Air Corps — Richard Fleisher, '37, Kelley Field; John Rigby, '37, Pensacola; and Steve Freel, '36, RCAF.

Our industrial reporter announces that the following members of the class of '41 are working for the defense of our country at the Bethlehem Steel Corporation: Ernest Caddy, John Carlino, Michael Della Barba, Frank Doyle, John Glynn, George Lindeen, Walter Mayo, James Milne, Charles Mullaney, William Neil, Chester Roher, William Tarr, Clarence Taylor, and Charles Wallace. He has also discovered that Lois Almquist, Corrinne Andrews, Jean Smith, Dixon Matthews, and William McClelland are employed at the Granite Trust Company.

Field Secretary.

# In Active Service at Quincy High

As the seniors break ranks to go forth to new and greater conquests, the junior and sophomore corps are advanced to divisions of more consequent responsibility. Now seasoned veterans, they are taking active part in the many organized campaigns of the school.

To direct their maneuvers for their final year, the juniors have honored Henry Conroy as president, supported by a most capable staff: Jeanne Melville, vice-president; Eleanor DiTullio, secretary; and Edward Lynch, treasurer.

Honorary citations are well deserved by juniors Rita Roach, Edith Moberg, Leon Raiche, and Peter Gacicia, for their able work in helping to solve the complex problems at General Headquarters, the Student Council.

Appointments to the Pin and Ring Committee were received by Mary Lawrence, Walter Johnson, and Ray Daigle, by popular demand of the junior ranks.

Junior participants have aided in throwing many of the sports campaigns onto successful offensives. Henry Conroy, Craig Cappaccioli, and Dick Maloney contributed much of the fighting power that reaped a victorious football season. On other fields of battle vital forays were executed by Augustine Pena and Guido Pettenelli in basketball, George Diamond and Irving Potter in hockey, and Al Costley in wrestling.

Sophomores elected Arthur Craig as their chief-of-staff, assisted by other promising officers: Norma DiTullio, vice-president; Barbara Caseley, secretary; and Stoddard Hayden, treasurer.

The Student Council received two prominent and satisfying majors: Betty Pearce and Robert Reardon.

Capable command was given to Virginia Deacon, Jeanne Clark, and Bill Denneen on the Pin and Ring Committee.

On the sophomore Athletic Roll of Honor versatile Art Craig carried the Blue and White banner for football, Walter Kemp for hockey, and Alfred Monaco for wrestling.

Still there are many others from both classes who have received deserved promotion from the ranks by their own efforts and who insure the success of the juniors and seniors of tomorrow.

The class of '42 gives a toast to the future victories of 1943 and 1944.

# ACCOUNTING

The Bentley School of Accounting and Finance offers both day and evening courses for young men and young women who desire to prepare for a career in business, public accounting, or government, through specialization in accounting and finance.

The Massachusetts Society of Certified Public Accountants awards each year a gold medal to the examinee who receives the highest marks in the C. P. A. examination given in November of each year by the Massachusetts Board of Registration of Certified Public Accountants, and a silver medal to the one who receives the next highest grades.

The outstanding success of Bentley graduates in passing the C. P. A. examination, in competition with graduates of university schools of business administration, is evidenced by the fact that Bentley-trained men have been awarded the gold medal for the last three successive years and the silver medal in 1940 and 1941.

No other school in New England has as many graduates who have passed the C. P. A. examination as has The Bentley School.

Send for catalog and specify whether interested in day or evening courses.

## *The* Bentley School *of* Accounting and Finance

**921 BOYLSTON STREET, BOSTON, MASS.**

---

## Russell
## Funeral Home

Two Funeral Homes:

644 HANCOCK ST., WOLLASTON

21 FRANKLIN ST., SO. QUINCY

Granite 7423

**Service that Serves and Saves**

---

**OPEN:**

**WEDNESDAYS and FRIDAYS — 2 to 11**

**SATURDAYS — 10 A.M. to 12 Midnight**

**SUNDAYS — 8 A.M. to 12 Noon**

## Copeland Street Baths

HERMAN KYLLONEN, Prop.

81 COPELAND STREET

WEST QUINCY, MASS.

Telephone President 5876

May we congratulate the members
of the Senior Class and wish
them the best of success
and good health in
the future

★ ★ ★

THE REMICK CO.

HERMAN D. KEAY — *School Representative*

Full Secretarial Course 7 to 10 Months
Individual Progress—Begin any Monday

Open all year

HICKOX
SECRETARIAL SCHOOL

*Short Courses for*
*College Graduates and Students*

12 Huntington Avenue
Copley Square

*Compliments of*

Massachusetts
Machine Shop, Inc.

★

817 ALBANY STREET

BOSTON, MASS.

# "I'm joining the army behind the Army!"

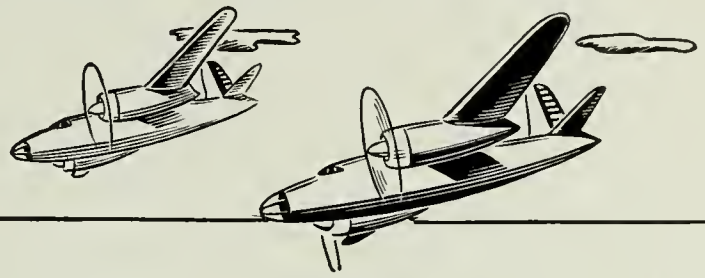

GIRLS may not qualify as bomber pilots, but they can learn to make their fingers fly over their typewriters. Being a good secretary is a worthy contribution to victory.

Katharine Gibbs training is the choice of ambitious young women planning for a business career or for a war emergency job. Employers last year asked us for 5350 Gibbs secretaries.

- TWO YEAR COURSE—*combining college subjects and secretarial training (starts September 22).*
- ONE YEAR COURSE—*intensive technical training (starts July 6 and September 22).*

Placement service without charge. Residences in Boston and New York. For illustrated catalog address Entrance Committee.

**Katharine Gibbs SCHOOL**

**90 MARLBOROUGH STREET, BOSTON**

# READ & WHITE

*MEN'S and WOMEN'S*

**FORMAL CLOTHES RENTED**

FOR ALL OCCASIONS

*"QUALITY ALWAYS"*

111 SUMMER STREET
BOSTON, MASS.

Woolworth Bldg., Providence, R. I.

## HIGGINS
### Commercial Machine School

Courses on Electric Comptometers, Monroes, Sundstrands, Electric Elliott-Fishers, Ediphone, Dictaphones, Electric I. B. M. Typewriting and Key Punch Machines, Moon Hopkins and Burroughs Electric Calculators; tuition payable in six months or when working. Day and Eve. 30th year. Free placement service. Employment calls for operators exceed the supply. Open all year.

KENmore 7696

234 Boylston St., Boston, Mass.

ANNUAL CRAFTSMEN *for*

*Unusual Yearbooks*

The building of a superior year-book requires the closest cooperation on the part of the staff, the Photographer, the Engraver and the Printer. Our contacts and years of experience enable us to render a complete service. As you want to produce an outstanding year-book let us help you. Our expert service will minimize many of your publication problems. » » » »

**FRANKLIN PRINTING SERVICE**
**163 ROBERTSON STREET » QUINCY, MASS.**
Telephone President 7171

Congratulations to the Class of 1942

**Quincy's Pioneer Silent Glow Oil Burner Dealer**

SILENT GLOW
TRADE MARK REGISTERED U.S. PAT. OFF.
OIL BURNER

**Grade "A" Range and Fuel Oils**
**Coal — New England Coke**

CHIMINIELLO
COAL & OIL CO.
RALPH CHIMINIELLO, MGR.
121 WATER ST., QUINCY, MASS.
Telephone Granite 1361 - 0137

JOHN HALL

Funeral Home

CHARLES H. STONE
*Manager*

# MIDDLESEX UNIVERSITY

**COLLEGE OF ARTS AND SCIENCES, *A.B. and B.S. degrees***
**SCHOOL OF MEDICINE, *M.D. degree***
**SCHOOL OF VETERINARY MEDICINE, *D.V.M. degree***

• Qualified high school graduates may enter the College on JULY 1ST or on SEPTEMBER 24TH. Accelerated wartime program of preprofessional study prepares candidates for admission to the Veterinary School in twelve months, and for a B.S. or A.B. degree and admission to the Medical School in 36 months.

• Middlesex University participates in the federal student work program of the National Youth Administration. Coeducational. Modern, newly erected buildings. 100-acre campus. Comfortable new dormitories. Well-equipped laboratories. Faculty of specialists for each school.

*CATALOG WILL BE SENT ON REQUEST*

**MIDDLESEX UNIVERSITY • WALTHAM, MASSACHUSETTS**

Congratulations, Class of '42

## Superior Cleansers and Dyers

144 FRANKLIN STREET

QUINCY, MASS.

Granite 0929 President 0929

## ADAMS CLEANSERS

36 INDEPENDENCE AVENUE

QUINCY, MASS.

*Congratulations*

*to the*

CLASS OF 1942

Sheridan's
QUINCY'S FASHION CENTER

"Quincy's Fashion Center"

*Everything to Build With*

L. GROSSMAN
& SONS

2 BIG, BUSY QUINCY BRANCHES

*Easy Credit Arranged*

SHIP'S HAVEN
RESTAURANT
and
FOOD SHOP

Home Cooked Luncheon and Dinners served daily in our Restaurant.

In our Food Shop you will find delicious bread and cakes for your parties.

Private Dining Room available for Special Dinners.

1237 Hancock Street
Quincy, Mass.

Telephone Granite 3698

# What can I do to help?

Thumb-twiddling is out, but definitely! And you can sock-knit and U.S.O. in your *spare* time. But if you are really keen to help keep things rolling . . . prepare yourself for a job. That's truly stars-and-stripes!

Uncle Sam and the Busy B's (Big Business) will need *trained* minds and hands for quite a while to come. And smart girls, "making haste slowly," are taking time to obtain the best business training they can find.

Many 1942 graduates are choosing Fisher School for their career-preparation. This thorough secretarial training, built around individual abilities and interests, gives you what it takes to get and hold a permanent, well-paid position. One-Year Intensive and Two-Year Comprehensive courses emphasize background-building as well as mastery of technical skills. More than 1500 calls for Fisher graduates last year! Call or write for catalog.

**Two convenient locations: BOSTON, 118 Beacon St.; SOMERVILLE, 374 Broadway**

## THE FISHER SCHOOLS

## hanlon corset shop

Josephine Hanlon Sullivan, Proprietor

**Style and Surgical Fittings**

1363 HANCOCK STREET

QUINCY, MASS.

Telephone Granite 0893

## GUIDO MANN

61 FRANKLIN STREET

QUINCY, MASS.

PLATE MAKERS FOR OVER ONE HUNDRED YEARS

C. J. PETERS

&

STANDARD ENGRAVING CO.

*PHOTO ENGRAVERS*

ARTISTS AND DESIGNERS

DIRECT AND FOUR COLOR
PROCESS ENGRAVINGS
HALF TONE AND LINE

HANCOCK 3538

11 KNEELAND STREET BOSTON, MASS.

EDUCATION AND DEFENCE - UNITED FOR VICTORY

# SUFFOLK UNIVERSITY

Gives ambitious men and women college and professional training while employed in Defense. Do your bit for Uncle Sam every day in office or factory. BUT why not use your free time to better prepare yourself to serve your country in the days of victory ahead?

**Day and Evening Sessions** — Part-time program if desired.

**COLLEGES:**

**Liberal Arts — Journalism — Business Administration**

Day or Evening courses for A.B.; B.S. in J.; or B.S. in B.A degree. Special Pre-legal course meeting requirements for entrance to Law School, entitling one to Associate in Arts certificate. Entrance requirement: 15 acceptable units or equivalent.

**LAW SCHOOL:**

Day or Evening courses for LL.B. degree. Entrance requirement: 60 semester hours of academic work.

**GRADUATE SCHOOL OF LAW:**

2-year Evening course for LL.M. degree. For LL.B. graduates only.

SUMMER SESSION — July 6 - August 14, 1942

FALL SEMESTER IN ALL DEPARTMENTS BEGINS — Sept. 21, 1942

*Call, write or phone CAP. 0555 for catalog*

SUFFOLK UNIVERSITY REGISTRAR

Derne Street Beacon Hill Boston, Mass.

# UNITED CORP. SOCIETY

32 COPELAND STREET

QUINCY, MASS.

WM. WESTLAND & CO.

**Sporting Goods**

*Equipment for every sport*

1555 Hancock Street
Quincy

---

JOHN J. DUANE

*All Kinds New and Salvaged Building Material For Sale*

BUILDING WRECKING

Licensed—Bonded—Insured

600 Southern Artery, Quincy, Mass.

Telephone PREsident 6029-6030-6031

---

The "ANSWER"

To Complete Food Protection Is
The New Air Conditioned
Ice Refrigerator . . . .

SOLD BY

GRANITE CITY ICE CO., INC.

550 Adams St., Quincy, Mass.

Telephone President 2400

---

J. E. PURDY CO., Inc.

*Photographers and Limners*

160 Tremont Street Boston, Mass.

---

*Congratulations*

CLASS OF 1941

THE *Art* STUDIO

*Personality Portraits*

17 School Street Quincy, Mass.

Telephone GRAnite 4670

---

DONAHER'S INCORPORATED

★

1559 Hancock Street

Quincy, Mass.

---

Patterson's Flower Shop

Elsie M. Patterson, Proprietor

1283 HANCOCK STREET
QUINCY, MASS.

Telephones Granite 0392, President 2054

---

PETTENGILL'S INC.

7-11 Cottage Avenue, Quincy, Mass.

JEWELERS FOR 65 YEARS

*Graduation Watches, Rings, Novelty Jewelry*

**Karl's Auto Body Repair Co., Inc.**

SPECIALISTS IN

Repairing Wrecked Bodies and Fenders
Straightening Frames and Axles
Complete "Bear" Equipment : Complete Woodwork, Upholstery, Radiator and Glass Departments : Complete Refinishing Department : Authorized Duco Station

23 Greenwood Avenue
Wollaston
GRAnite 8100-8101

---

**Delicious Food** **Excellent Service**

YE DO NUT SHOPPE
MARI-AL SHOPPE

1460 and 1472 Hancock Street
Quincy, Mass.

**HAND CUT DOUGHNUTS**

---

THOMAS S. BURGIN
Incorporated

*Insurance*

1364 Hancock Street
Quincy, Mass.

---

H. P. HOOD & SONS

75 ADAMS STREET
QUINCY, MASS.

---

Rembrandt Studios

★

1458 HANCOCK STREET
QUINCY, MASS.

---

HOWE & CRAMOND

1157 HANCOCK STREET
QUINCY, MASS.

---

Talbot-Quincy Company

1387 HANCOCK STREET
QUINCY, MASS.

---

THE SWEATER SHOP

1504 HANCOCK STREET
QUINCY, MASS.

Crout's Bike Shop

BICYCLES — REPAIRING

*Rent A Beautiful Bike*

13 Cottage Avenue, Quincy

President 9374

---

HURLEY DRUG CO.

**F. A. Hurley, Reg. Pharm.**

385 WASHINGTON STREET
QUINCY, MASS.

Telephone President 1823

---

Congratulations to the
Senior Class

LEE SHOPS

1420 HANCOCK STREET

QUINCY, MASS.

---

MAXINE'S
BEAUTY SALON

*The South Shore's Leading Beauty Salon*

1218 Hancock Street
Quincy, Mass.

Elks' Bldg. Pres. 5762

---

LODGEN MARKET, INC.

**QUALITY MEAT**

1474 Hancock Street

Quincy, Mass.

---

THE HOLLOW

★

516 ADAMS STREET

QUINCY, MASS.

---

NOGLER & BLACK CO.

Makers of
**Nan's Mayonnaise Dressing**

Distributors of
**Mrs. Turner's Potato Chips**

231 HOLBROOK ROAD
QUINCY, MASS.

Tel. Granite 9712

---

JOHN OJALA

49 CENTRE STREET

QUINCY, MASS.

**THE ALHAMBRA TEA ROOM**

1371 Hancock Street

Homemade Ice Cream

and Tasty Sandwiches

---

Compliments of

**CUMMINGS CO.**

**COATS, SPORTSWEAR, DRESSES**

1465 Hancock Street Quincy

Telephone President 1313

---

**ROBERT A. BLAKE**

501 Beale Street

Quincy, Mass.

---

**WALL'S TAILORING SHOP**

27 Copeland Street

West Quincy, Mass.

---

Compliments of

**SHEPPARD COAL & OIL CO.**

27 Granite Street Quincy

President 7200

---

Compliments of

**QUINCY SQUARE BARBER SHOP**

Alfonse Pepe

---

**ROY'S FLOWERS**

LeROY L. ROUNSEVILLE, Prop.

CORSAGES

1246 Hancock Street

Granite 1900

---

**CARROLL CUT RATE PERFUMER**

FRE-DEL DEALER

1419 Hancock Street, Quincy, Mass.

Telephone Granite 0939

---

**CLAIRE JEAN BEAUTY SALON**

303 Newport Avenue

Wollaston, Mass.

---

**MacKENZIE'S STATIONERY STORE**

Temple Place

Quincy, Mass.

---

**PATRIARCA'S**

**GROCERS — MARKETMEN**

"It Pleases Us to Please You"

Granite 7400

---

**QUINCY MUSIC SHOP**

"Everything in Music"

MUSICAL INSTRUMENTS

NEW — USED

Complete Line of Records

8 Granite Street

Granite 6610

---

**WOODSTOCK TYPEWRITER CO.**

80 Federal Street

Boston, Mass.

---

**T. J. HONKONEN**

**Meats - Groceries - Provisions**

107 Garfield Street, Quincy, Mass.

Telephone Granite 8599

FORE RIVER DRUG COMPANY
**The Rexall Store**
578 Washington Street
Quincy, Mass.

FIELD HOUSE
**(MRS. HELEN GUSTAVSON)**
163 Franklin Street
Quincy, Mass.
President 1035

CHARLES P. MILLER
**Watchmaker and Jeweler**
6 Chestnut Street, Quincy, Mass.
(Next to Strand Theatre)
Telephone Granite 7373

TECLA'S BEAUTY SHOPPE
**PERMANENT WAVING**
**Machine and Machineless**
246 Copeland Street, Quincy, Mass.
Granite 5907

BREWER'S CORNER PHARMACY
1 Copeland Street
Quincy, Mass.

WOODWARD'S SPRING SHOP
**Spring and Brake Service**
**Wheels Aligned**
63 Canal Street Quincy, Mass.
President 1200 - 1201

STEWART'S INCORPORATED
67 Beale Street
Wollaston, Mass.

KAY'S BEAUTY SHOP
593 Washington Street
Quincy, Mass.

*Compliments of*

A FRIEND

**GEORGE A. GOODHUE & CO.**
**INSURANCE**
George A. Goodhue
(Next Door to Registry of Motor Vehicles)
1095 HANCOCK STREET
QUINCY, MASS.
President 1211 President 1212

*Compliments of*

**ANDREW DRISCOLL**
30 High School Avenue Quincy
**at**
THE CONTINENTAL
Exclusive Boston Headquarters
**Hart Schaffner & Marx Fine Clothes**
Boylston at Washington Sts., Boston

Travel
north, south, east or west
for Prom clothes --
Anne Starr is best.

Anne Starr
Pre. 6414
1246 Hancock St.
Open 10 A.M. to 7 P.M.


Compliments of

## ACCOUNTING CLASS OF '42

| | |
|---|---|
| F. Moorhouse | A. Anderson |
| Helen Mulligan | P. Barone |
| R. Nankin | Ida Campitelli |
| W. Niemi | F. Clericuzio |
| J. Ortiz | P. Condos |
| J. Palumbo | A. DiTullio |
| J. Panepinto | J. Dorley |
| J. Papile | J. Goodhue |
| C. Peterson | W. Johnson |
| G. Robichau | Mary LaPlume |
| L. Smith | Lois Leif |
| D. Spargo | W. Mariano |
| G. Starratt | B. Mattson |
| L. Weeden | D. McGrath |
| R. Welch | W. McGrath |
| R. Tangherlini | W. McKinnon |


*Career girls!*
*Girls who want to work!*

You are invited to investigate our facilities for preparing you for your chosen occupation in governmental or private employment.

Choose long or shorter courses including Medical, Legal, Executive, and Intensive Courses.

Visit the buildings and inspect the equipment.

Social and Sports Program.

Dormitory.

Day and Evening Division.

**STRATFORD SCHOOL**

128 Commonwealth Avenue
Boston, Massachusetts

# Under-Grads know Kennedy's

They know that we know their likes and dislikes They know that here at Kennedy's we pride ourselves on being New England headquarters for campus-styled clothes. And here's a tip—Mother and Dad will be pleased, because we provide for their interests, too.

**KENNEDY'S**

FAMOUS UNDER-GRAD SHOPS

## This Summer

Plan to get a training that will help you in business or in college, or qualify you for Civil Service, to be a yeoman, or for work in the Quartermaster's, Finance or Procurement Division of the service.

Our intensive Summer Session, hours 9:00 to 1:00, for ten weeks, starting June 22nd, should be part of every High School graduate's program. Plan your future by getting more information from

**BRYANT & STRATTON SCHOOL**

334 BOYLSTON STREET, BOSTON - KENmore 6789

*LEARN*
*BEAUTY CULTURE*

at

WILFRED ACADEMY

*We train you in a short time*
*at low cost*

Ideal positions, good pay and advancement await you in either war or peace time.

There is a shortage of experienced operators.

Day and Evening Classes begin each week. Visit our classes in session and see our employment records.

*Write for 1942 Catalog H*

WILFRED ACADEMY

492 Boylston Street Boston, Mass.

KEN. 0880

BEST WISHES

*from*

A FRIEND

## OUR APPRECIATION

We wish to thank all who have so kindly helped us in the publication of the **Golden Rod Annual**, and also the business firms who have advertised in this issue and we hope that they may be generously patronized. . . . .

The Staff

# Autographs

# Autographs

# NORTHEASTERN UNIVERSITY

### College of Liberal Arts

Offers for young men a broad program of college subjects serving as a foundation for the understanding of modern culture, social relations, and technical achievement. Students may concentrate in any of the following fields: Biology, Chemistry, Economics, Sociology, Psychology, Mathematics, Physics, and English (including an option in Journalism) Pre-Medical, Pre-Dental and Pre-Legal courses are offered. Varied opportunities available for vocational specialization. Degree: Bachelor of Science or Bachelor of Arts.

### College of Engineering

Offers for young men curricula in Civil, Mechanical (with Air-Conditioning, and Aeronautical options), Electrical, Chemical, and Industrial Engineering. Classroom study is supplemented by experiment and research in well-equipped laboratories. Degree: Bachelor of Science in the professional field of specialization.

### College of Business Administration

Offers for young men the following curricula: Accounting, Marketing and Advertising, and Industrial Administration. Each curriculum provides a sound training in the fundamentals of business practice and culminates in special courses devoted to the various professional fields Degree: Bachelor of Science in Business Administration.

### School of Law

Offers three-year day and four-year evening undergraduate programs leading to the degree of Bachelor of Laws. A minimum of one-half of the work accepted for a bachelor's degree in an approved college or its full equivalent required for admission to undergraduate programs. Case method of instruction.

The School also offers a two-year evening program ope nto graduates of approved law schools and leading to the degree of Master of Laws.

Undergraduate and graduate programs admit men and women.

### School of Business

Offers curricula through evening classes in Accounting, Industrial Management, Distributive Management, and Engineering and Business, leading to the degree of Bachelor of Business Administration in specified fields. Preparation for C. P. A. Examinations. A special four-year curriculum in Law and Business Management leading to the Bachelor of Commercial Science degree with appropriate specification is also offered. Shorter programs may be arranged. Co-educational.

### Evening Courses of the College of Liberal Arts

Certain courses of the College of Liberal Arts are offered during evening hours affording concentration in Economics, English, History and Government or Social Science. A special program preparing for admission to the School of Law is also available. The program is equivalent in hours to one-half the requirement for the A.B. or S.B. degree. Associate in Arts title conferred. Co-educational.

### Co-operative Plan

The Colleges of Liberal Arts, Engineering and Business Administration offer day programs for men only, and are conducted on the co-operative plan. After the freshman year, students may alternate their periods of study with periods of work in the employ of business or industrial concerns at ten-week intervals. Under this plan they gain valuable experience and earn a large part of their college expenses.

---

FOR CATALOG — MAIL THIS COUPON AT ONCE

**NORTHEASTERN UNIVERSITY**
**Director of Admissions**
**Boston, Massachusetts**

Please send me a catalog of the

- ☐ College of Liberal Arts
- ☐ College of Engineering
- ☐ College of Business Administration
- ☐ School of Law
- ☐ Evening School of Business
- ☐ Day Pre-Legal Program
- ☐ Day and Evening Pre-Legal Programs

Name .....

Address .....

C-129

Quincy High School
Bradford Library